

CONSULTANT:  
**RCN**  
**ROBERT C. NATHAN, AIA**  
**ARCHITECT**  
 2265 ROSWELL ROAD  
 SUITE 100  
 MARIETTA, GEORGIA 30062  
 770-509-4894 TELEPHONE  
 770-509-4895 FACSIMILE

CLIENT:  
**TBC CORPORATION**  
 430 TBC WAY  
 PALM BEACH GARDENS  
 FLORIDA 33410

PROJECT INFORMATION:  
**WFB**  
**TIRE & SERVICE CENTERS**  
 GREER, SOUTH CAROLINA

SEAL:  
  
**CHAD S. McDONALD, PE**  
 2550 Sandy Plains Rd., Suite 225 PMB 103  
 Marietta, GA 30066 PHONE: (404) 556-5923  
 EMAIL: info@greengreer.com

PROJECT NO.: 20180011  
 DRAWN BY: \_\_\_\_\_  
 CHECKED BY: \_\_\_\_\_  
 ISSUE: \_\_\_\_\_ DATE: \_\_\_\_\_  
 ISSUED FOR PERMIT: \_\_\_\_\_ DATE: 10/10/2018  
 REVISION: \_\_\_\_\_ DATE: \_\_\_\_\_

SHEET TITLE:  
 FRAMING SECTIONS & TYPICALS  
 SHEET NUMBER:  
**S3.3**

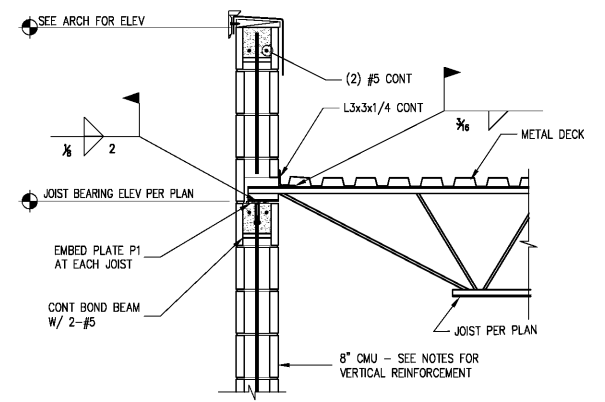
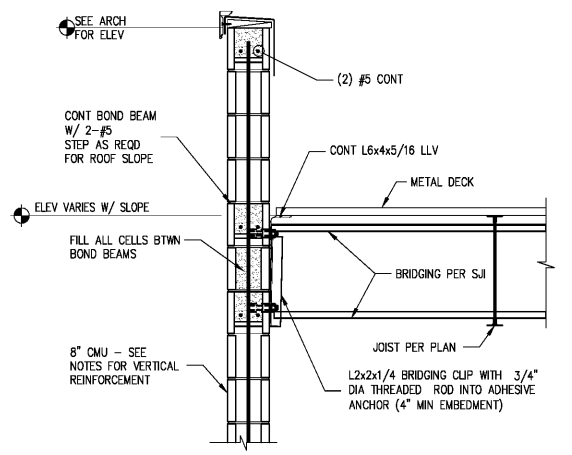
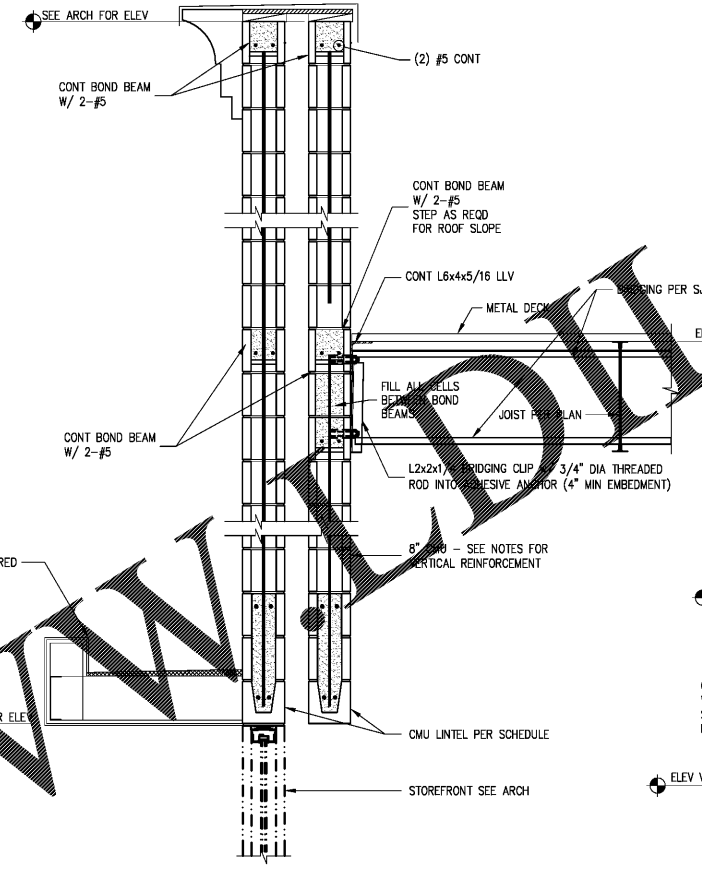
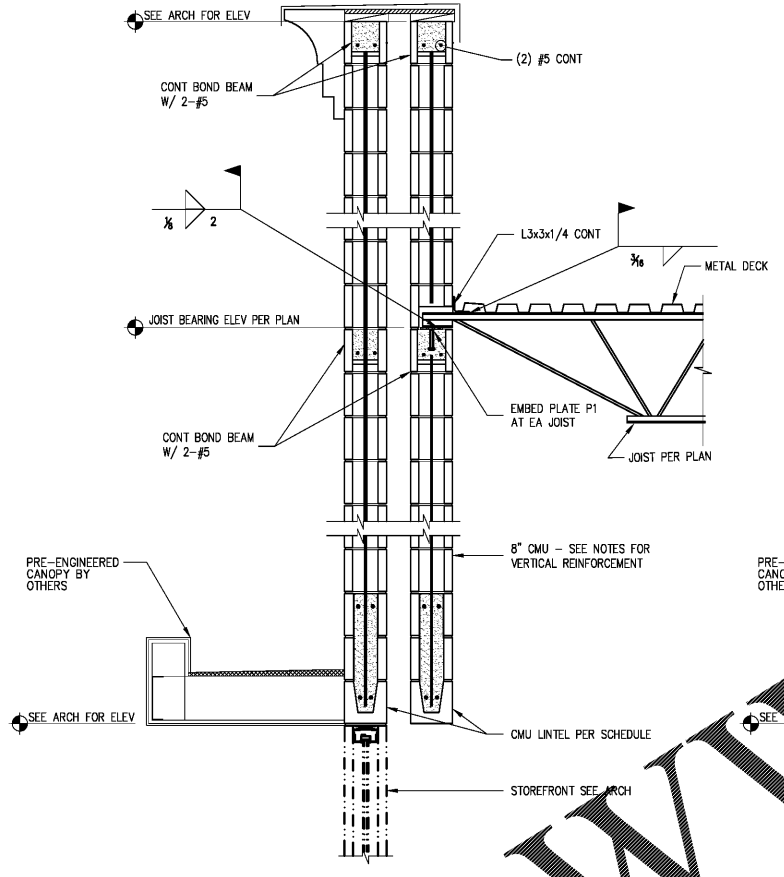
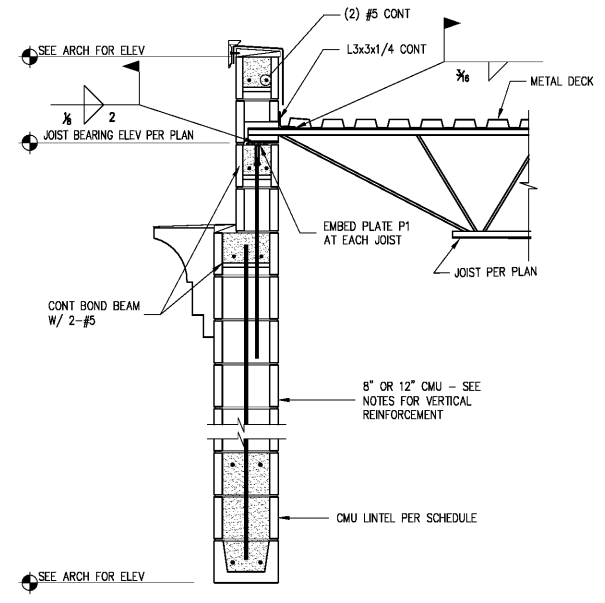

06 EMBED PLATE P1  
 S3.3 SCALE: 1 1/2"=1'-0"

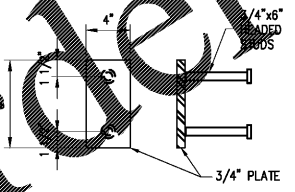

Order Plans @ [www.wfb.com](http://www.wfb.com)

L  
D  
C  
B  
A

6 5 4 3 2 1