

CONSULTANT:  
**ROBERT C. NITISHIN, AIA**  
 ARCHITECT  
 2265 ROSWELL ROAD  
 SUITE 100  
 MARIETTA, GEORGIA 30062  
 770-509-4894 TELEPHONE  
 770-509-2207 FACSIMILE

CLIENT:  
**TBC CORPORATION**  
 430 TBC WAY  
 PALM BEACH GARDENS  
 FLORIDA 33410

PROJECT INFORMATION:  
**WFB**  
 TYPE & SERVICE CENTERS  
 GREER, SOUTH CAROLINA

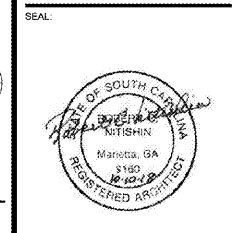

PROJECT NO.: 20180011  
 DRAWN BY:  
 CHECKED BY:  
 ISSUE DATE:  
 ISSUED FOR PERMIT 10/10/2018

REVISION: DATE:  
 SHEET TITLE:  
**DETAILS**  
 SHEET NUMBER:  
**A6**

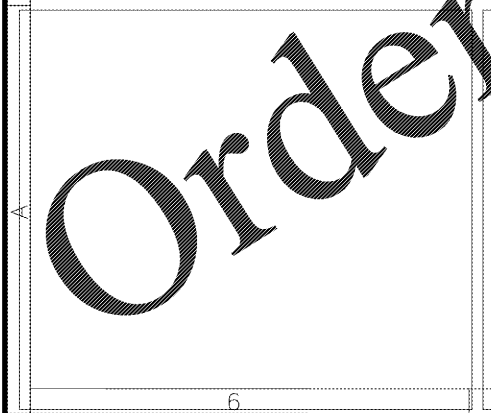
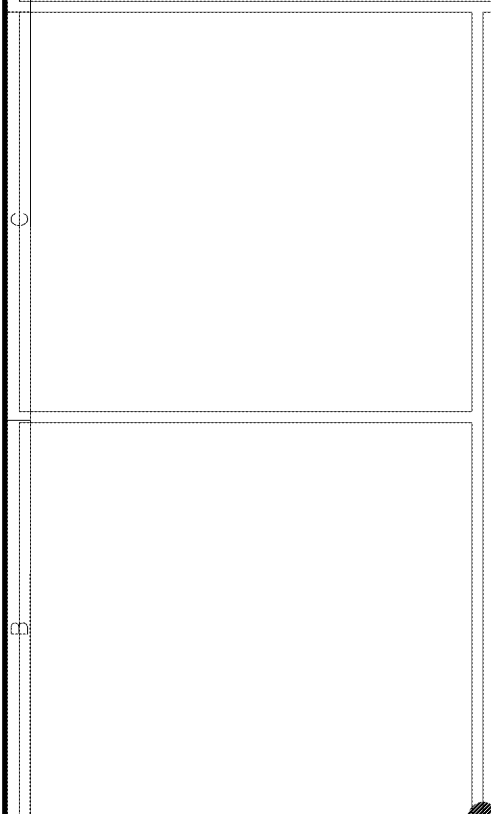
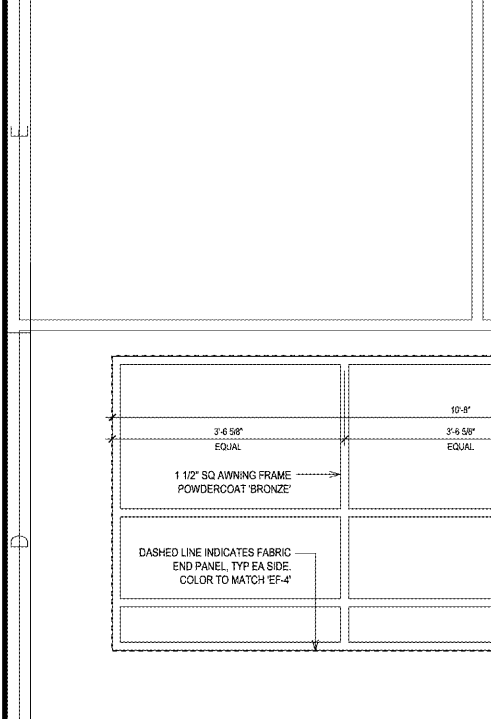
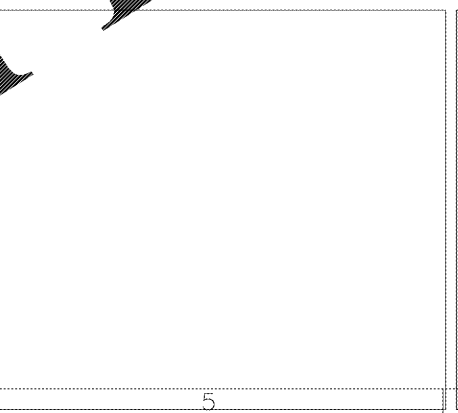
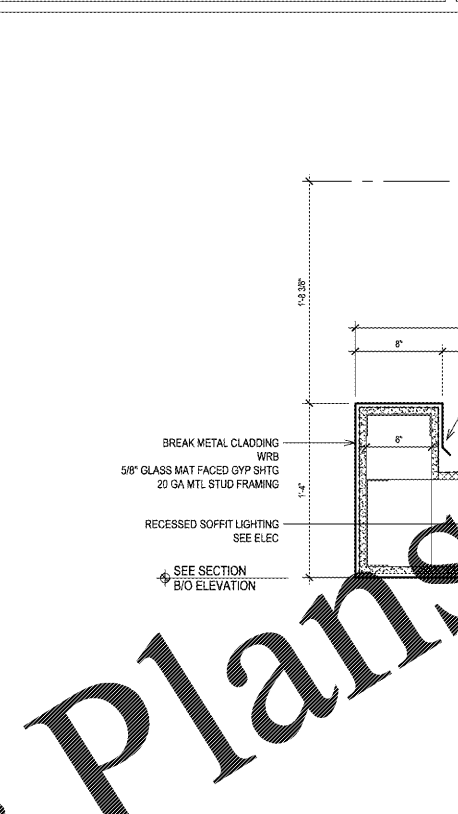
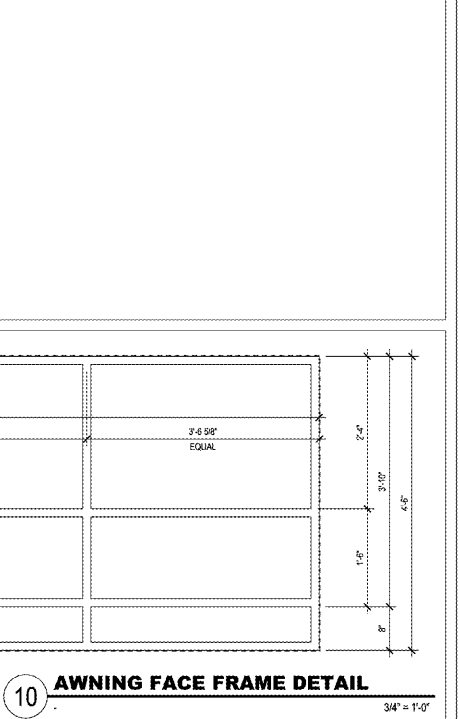
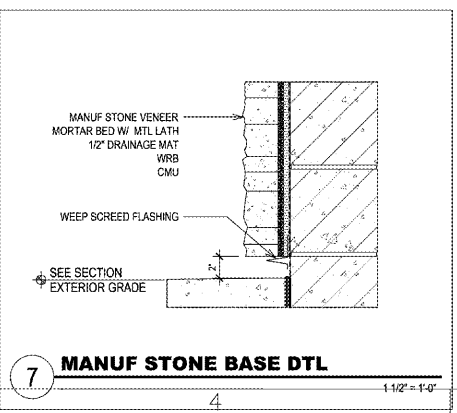
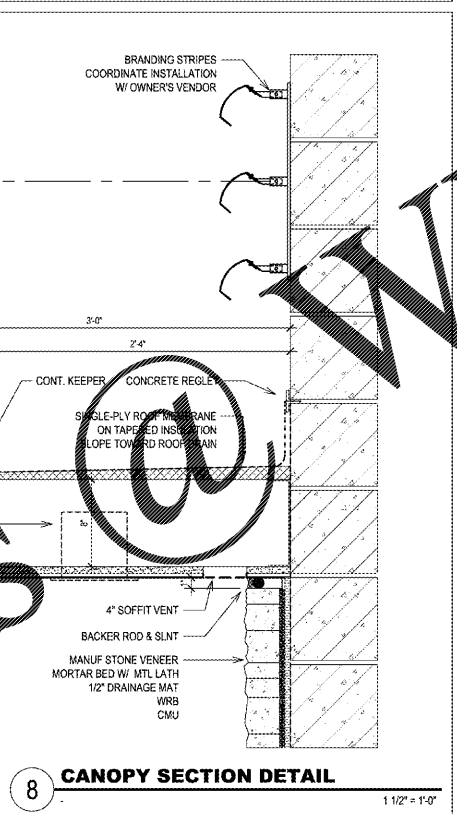
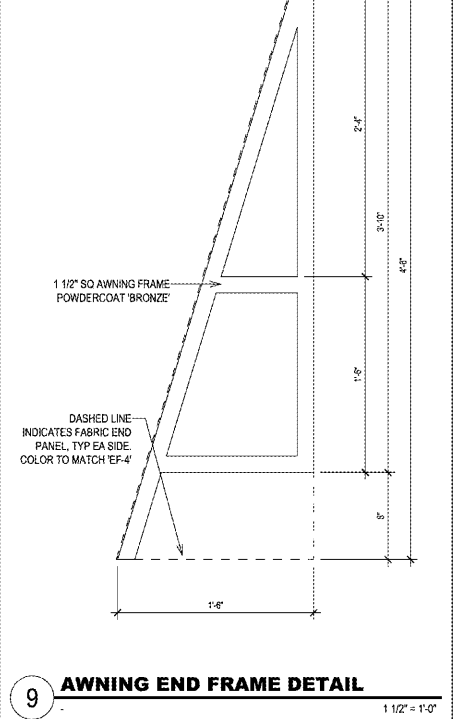
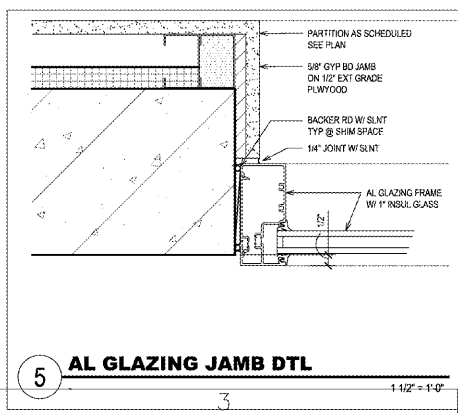
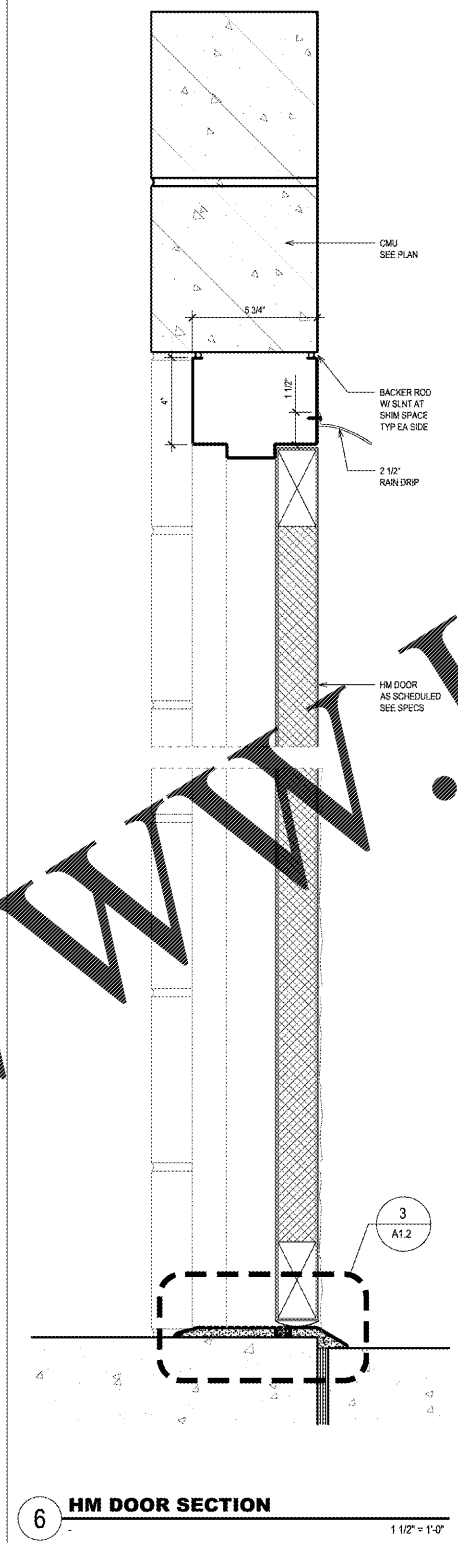
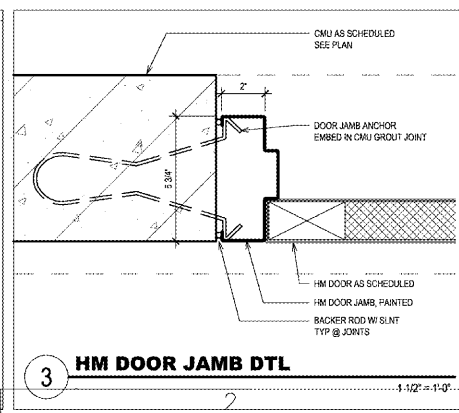
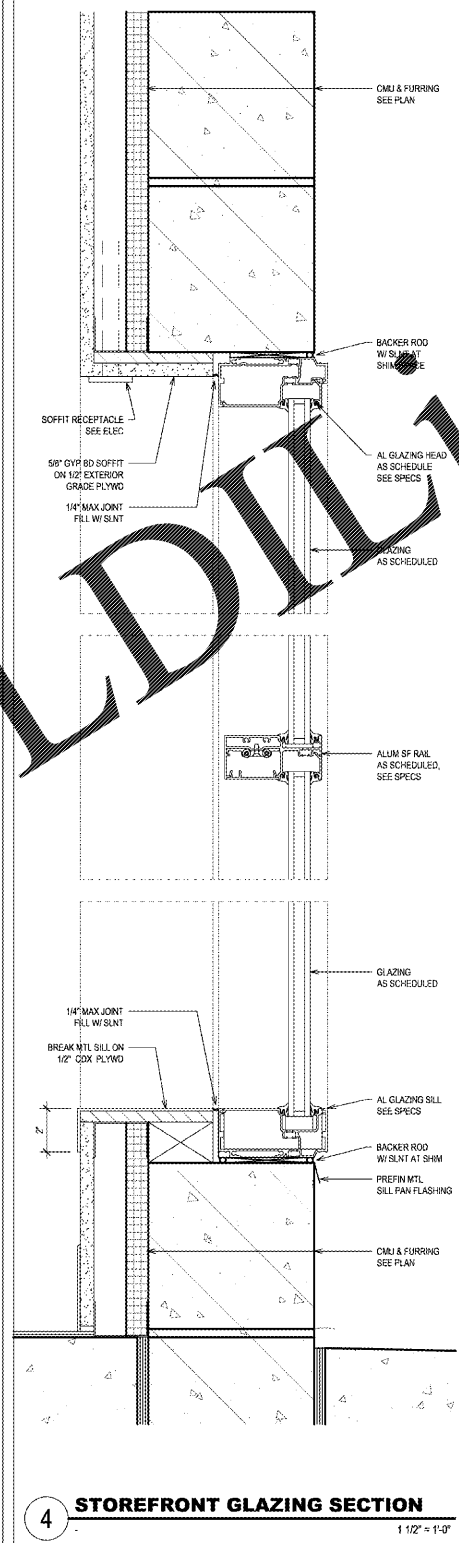
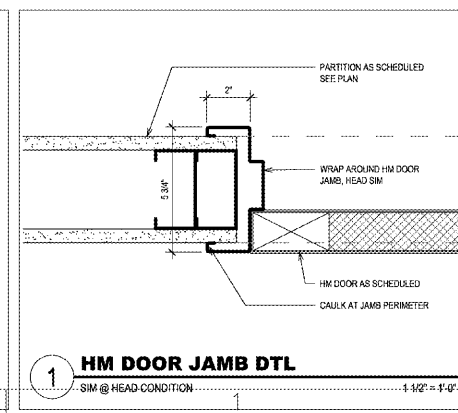
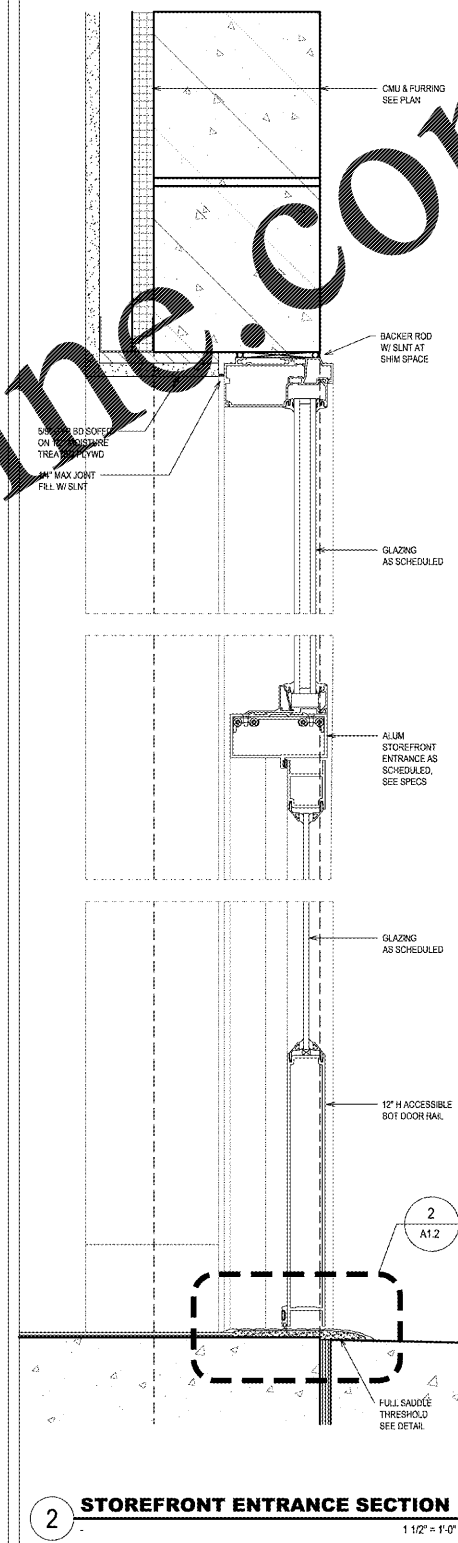

Order Plans

© COPYRIGHT MICHAEL J. WEAVER ARCHITECT