

CEILING LEGEND

SYMBOL	DESCRIPTION
	2X2 OR 2X4 RECESSED TROFFER LAY-IN LIGHT FIXTURE SEE ELECTRICAL FOR NIGHT LIGHT LOCATIONS
	1X4 LED HIGH BAY LIGHT FIXTURE SEE ELECTRICAL FOR NIGHT LIGHT LOCATIONS
	PENDANT LIGHT
	EXTERIOR WALL PAK
	EXIT SIGN
	SUSPENDED ACOUSTICAL CEILING TILE SYSTEM
	HVAC SUPPLY DIFFUSER
	HVAC RETURN DIFFUSER
	RECESSED LIGHTING UNDER CANOPY
	EXHAUST FAN
	EMERGENCY LIGHT W/ BATTERY POWER BACK
	EXIT SIGN W/ ILLUMINATION W/ BATTERY POWER BACK
	2X2 OR 2X4 RECESSED TROFFER LAY-IN LIGHT FIXTURE - NIGHT LIGHT LOCATIONS

CEILING NOTES

- OWNER TO PROVIDE LIGHTING FIXTURES AND GC TO INSTALL. SEE ELECTRICAL PLANS FOR FIXTURE REQUIREMENTS. ALL SUBSTITUTIONS MUST BE APPROVED BY OWNER/TENANT PRIOR TO PURCHASE AND INSTALL. (EXCEPTION: GC SHALL PROVIDE LIGHT FIXTURES IN BUILD-TO-SUIT DEVELOPMENTS)
- REFER TO ELECTRICAL DRAWINGS FOR ADDITIONAL LIGHTING FIXTURES, EXACT NUMBER OF FIXTURES, AND LOCATIONS OF FIXTURES REFER TO MECHANICAL DRAWINGS FOR ADDITIONAL HVAC EQUIPMENT AND LOCATIONS.
- SEE ELECTRICAL DRAWINGS FOR EMERGENCY LIGHTING.
- G.C. TO COORDINATE ALL LOCATIONS OF HVAC DIFFUSERS, GRILLES, ETC. SO AS TO AVOID LIGHTING FIXTURE LOCATIONS.
- SEE ALSO ELECTRICAL DRAWINGS FOR EXTERIOR LIGHTING.
- WHERE HVAC DIFFUSERS ARE LOCATED IN SALES AND WAITING AREAS, ORDER BLACK DIFFUSERS TO MATCH ACT-2 BLACK CEILING TILES AND GRID.
- SUBCONTRACTOR TO SECURE CEILING GRID EDGE MOLDING W/ SCREW HEADERS AT 10" O.C. UNO.

CONSULTANT:
ROBERT C. NITISHIN, AIA
ARCHITECT
 2265 ROSWELL ROAD
 SUITE 100
 MARIETTA, GEORGIA 30062
 770-509-4894 TELEPHONE
 770-509-2207 FACSIMILE

CLIENT:
TBC CORPORATION
 430 TBC WAY
 PALM BEACH GARDENS
 FLORIDA 33410

PROJECT INFORMATION:
MTFB
 TYPE & SERVICE CENTERS
 GREER, SOUTH CAROLINA

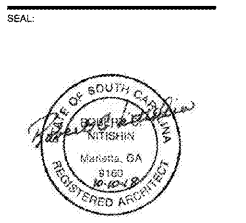

PROJECT NO.	20180011
DRAWN BY:	
CHECKED BY:	
ISSUE:	DATE:
ISSUED FOR PERMIT	10/10/2018
REVISION:	DATE:

SHEET TITLE:
REFLECTED CEILING PLAN
 SHEET NUMBER:
A2

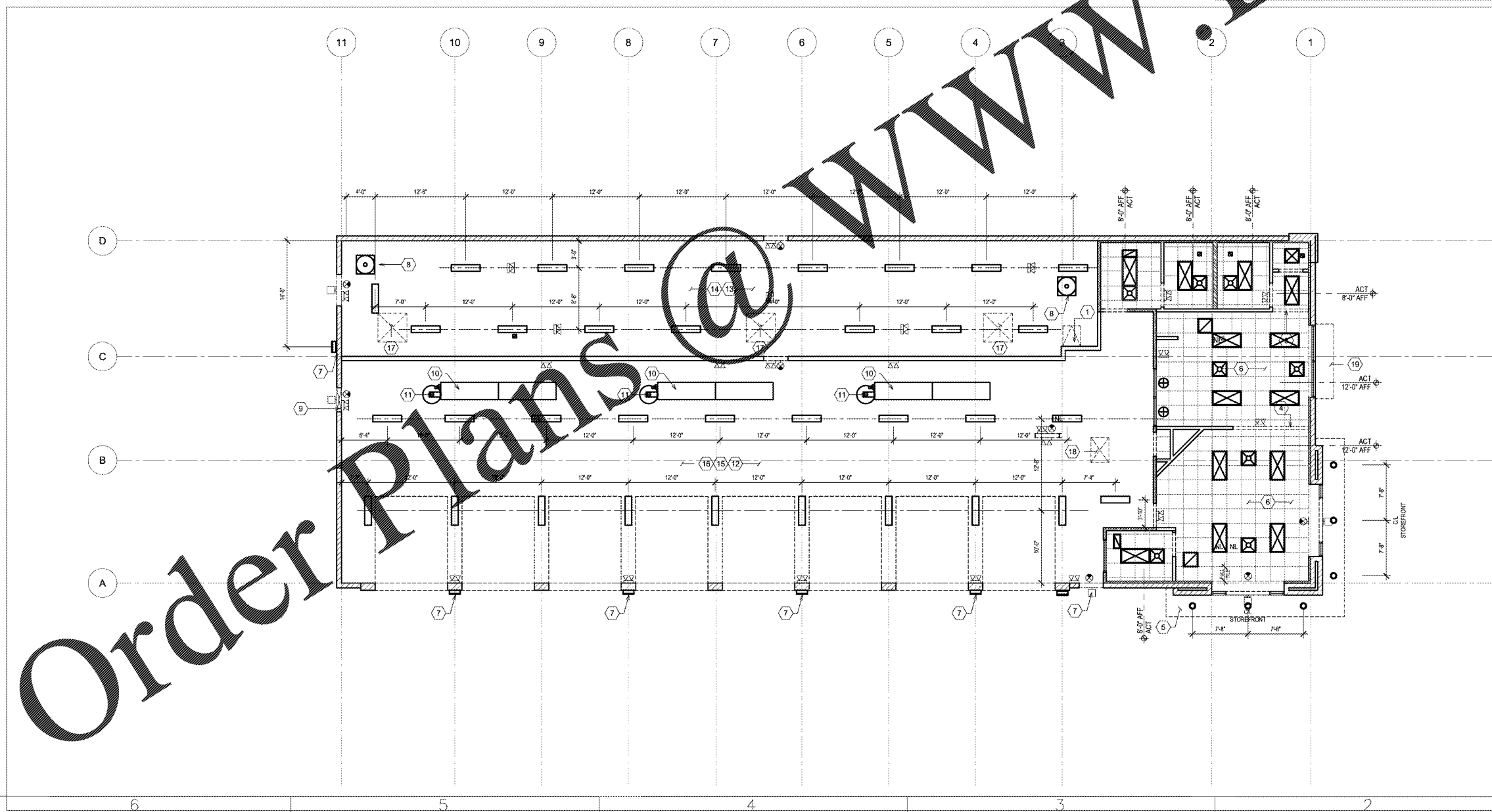

KEYED NOTES

- STL LADDER TO ROOF ACCESS ABOVE. SEE WALL SECT FOR ACCESS HATCH DETAIL.
- APPROX ELECTRIC METER LOCATION, SEE ELEC.
- GYP BD BULKHEAD @ 7'-11" AFF. PAINT PT-6.
- GYP BD BULKHEAD @ 10'-0" AFF. PAINT PT-6.
- PREFINISHED CANOPY CEILING.
- PROVIDE BLACK HVAC DIFFUSERS IN SALES AND WAITING AREAS. ACTUAL COLOR SHALL MATCH CEILING GRID AND TILES.
- EXTERIOR WALL PAK LIGHTING. SEE EXTERIOR ELEVATIONS FOR MOUNTING HEIGHTS.
- UNIT HEATER LOCATION. SEE MECH.
- EXHAUST FAN IN WALL. SEE MECH.
- INFRARED HEATER. SEE MECH.
- FLUE THROUGH ROOF. COORDINATE ACTUAL LOCATION WITH MANUFACTURER REQUIREMENTS.
- OPEN TO DECK ABOVE. UNFINISHED.
- OPEN TO DECK ABOVE. UNFINISHED.
- LIGHT FIXTURES, ELECTRICAL CONDUITS, SPRINKLER HEADS AND OTHER INFRASTRUCTURE SHALL BE LOCATED IN AISLE AND NOT ABOVE FIRE STORAGE AND PARTS RACKING.
- ENSURE LIGHT LOCATION DOES NOT INTERFERE WITH OPERATION OF ALIGNMENT LIFT BELOW.
- MOUNT LIGHTING BELOW OH DOOR IN OPEN POSITION APPROXIMATE 11'-0" ABOVE SLAB.
- PROVIDE HEAT AND SMOKE VENT W/ FIRE AND SMOKE DETECTORS IN HIGH-PILED STORAGE AREA. SEE MECH.
- AIR INTAKE VENT. SEE MECH.
- FABRIC AWNING.

1 REFLECTED CEILING PLAN
 18" = 1'-0" NORTH