

**GENERAL NOTES:**

- 1) ALL SPOT ELEVATIONS SHOWN ARE AT THE EDGE OF PAVEMENT UNLESS OTHERWISE NOTED.
- 2) ALL PROPOSED SIDEWALKS SHALL BE BUILT WITH A 1.5% CROSS-SLOPE AWAY FROM THE BUILDING, AND NOT EXCEED 2%.
- 3) ALL ACCESSIBLE AREAS WILL BE CHECKED WITH A SMART LEVEL FOR COMPLIANCE.

**SITE NOTES:**

- 1) THE CONTRACTOR SHALL CLEAN OUT ACCUMULATED SILT IN STORM WATER CONVEYANCE CHANNELS AND PIPES AT END OF CONSTRUCTION WHEN DISTURBED AREAS HAVE BEEN STABILIZED.
- 2) COORDINATE WITH THE CITY OF GREER INSPECTIONS DURING CONSTRUCTION.
- 3) CONSTRUCT EROSION CONTROL BARRIERS PER THE CITY OF GREER INSPECTOR AND MAINTAIN UNTIL PERMANENT VEGETATION IS ESTABLISHED.
- 4) THE CONTRACTOR SHALL RE-ESTABLISH ALL RIGHT OF WAY AREA WHICH IS DAMAGED OR DISTURBED TO ORIGINAL CONDITIONS OR BETTER DURING AUTHORIZED WORK. ALL WORK IN THE CITY OF GREER RIGHT OF WAY SHALL COMPLY WITH GDOT SPECIFICATIONS.
- 5) ALL CURBED LANDSCAPE ISLANDS SHALL BE FILLED TO TOP OF CURB WITH TOPSOIL AND SEEDED.
- 6) MAXIMUM CUT OR FILL SLOPES IS 2H:1V
- 7) TREE PROTECTION FENCE SHALL BE INSTALLED PRIOR TO ANY CLEARING OR GRADING ACTIVITIES.
- 8) ALL PLASTIC STORM PIPE SHOWN ON THIS PLAN SHALL BE WRAPPED WITH LOCATION WIRE AND TAPE.
- 9) ALL CMP STORM PIPE SHALL BE TYPE 2 ALUMINIZED. ALL HDPE SHALL BE AASHTO TYPE "S" AND SHALL BE INSTALLED IN ACCORDANCE TO ASTM D2321 OR AASHTO SECTION 30 STANDARD PRACTICES AND AS RECOMMENDED BY THE MANUFACTURER. ALL RCP STORM PIPE SHALL BE CLASS III.
- 10) IN ALL AREAS OF FILL OR OTHERWISE DISTURBANCE OF EXISTING CONDITIONS, UNLESS OTHERWISE NOTED, THE CONTRACTOR SHALL FULLY AND COMPLETELY REMOVE AND LEGALLY DISPOSE OFF-SITE. ALL PLANT MATERIALS INCLUDING BUT NOT LIMITED TO ROOT SYSTEMS, CONCRETE, REINFORCED CONCRETE, ASPHALT DEBRIS, UNDERBRUSH, TOPSOIL, AND OTHER DELETERIOUS MATERIAL. THE SUBGRADE TO REMAIN SHALL BE COMPACTED TO 95% STANDARD PROCTOR MAXIMUM DRY DENSITY FOLLOWING FULL REMOVAL OF THESE MATERIALS.
- 11) REFER TO SUBSURFACE EXPLORATION AND GEOTECHNICAL ENGINEERING EVALUATION REPORTS AS PROVIDED BY OWNER FOR RECOMMENDATIONS ASSOCIATED WITH: GENERAL SITE PREPARATION, BUILDING PAD PREPARATION, SUBGRADE PREP AREAS TO RECEIVE FILL, AREAS TO BE OVEREXCAVATED, PAVEMENT SECTIONS, FILL, SLOPES AND EXCAVATION. THE CONTRACTOR SHALL HAVE THIS REPORT ON THE JOB SITE FOR REFERENCE AT ALL TIMES. THE CONTRACTOR SHALL PROVIDE EARTHWORK OPERATIONS AND CONSTRUCTION PHASE MONITORING TO ENSURE THAT ALL COMPACTON IS COMPLETED IN ACCORDANCE WITH THE GEOTECHNICAL REPORT. THE CONTRACTOR SHALL PROVIDE TESTING REPORTS TO THE OWNER REGARDING COMPACTION TESTING PER THE TESTING PROTOCOL IN THE GEOTECHNICAL REPORT.
- 12) IT IS THE RESPONSIBILITY OF THE CONTRACTOR TO OBTAIN QUALIFIED PROFESSIONAL ADVICE WHEN QUESTIONS ARISE CONCERNING DESIGN AND EFFECTIVENESS OF EROSION CONTROL DEVICES.
- 13) NO PORTION OF THIS PROPERTY LIES WITHIN A SPECIAL FLOOD HAZARD AREA PER PANEL 45045C0334E DATED 2014-09-19
- 14) DETENTION FACILITIES AND EROSION CONTROL MEASURES ARE TO BE ACCOMPLISHED PRIOR TO ANY OTHER CONSTRUCTION ON THE SITE AND MAINTAINED UNTIL PERMANENT GROUND COVER IS ESTABLISHED.
- 15) EXTREME CAUTION SHALL BE USED WHEN WORKING WITHIN THE VICINITY OF THE EXISTING OVERHEAD POWER LINES. CONTRACTORS SHALL NOTIFY/COORDINATE WITH GREER CPW PRIOR TO CONSTRUCTION.
- 16) STORM WATER MANAGEMENT SHALL BE IN ACCORDANCE WITH COUNTY, STATE, AND OTHER APPROPRIATE ORDINANCES AND REGULATIONS IN EFFECT AT TIME OF CONSTRUCTION PLAN APPROVAL.
- 17) IN HEAVY DUTY PAVEMENT AREAS G.A.B. SHALL EXTEND UNDER THE GUTTER TO PROVIDE ADDITIONAL STABILITY FOR TRUCK TRAVEL.
- 18) CONTRACTOR SHALL INSTALL DOWNSTREAM STORM PIPE CONNECTION IN THE RIGHT-OF-WAY PRIOR TO INSTALLATION OF ON-SITE STORM PIPING AND/OR STORM WATER DETENTION FACILITY. CONTRACTOR SHALL FIELD VERIFY ALL EXISTING UTILITIES SHOWN ON THE PLANS BY POT HOULING THE LINES. THE CONTRACTOR SHALL HAVE THE LINES SURVEYED, INCLUDING HORIZONTAL AND VERTICAL LOCATION, AND THE SURVEYED POINTS SENT TO THE PROJECT ENGINEER TO DETERMINE IF ANY UTILITY CONFLICTS WILL AFFECT THE CURRENT STORM DRAINAGE DESIGN.

**LEGEND**

	EXISTING CONTOURS
	PROPOSED CONTOURS
	EXISTING STORM PIPE
	PROPOSED STORM PIPE
	EXISTING SPOT ELEVATION
	PROPOSED SPOT ELEVATION

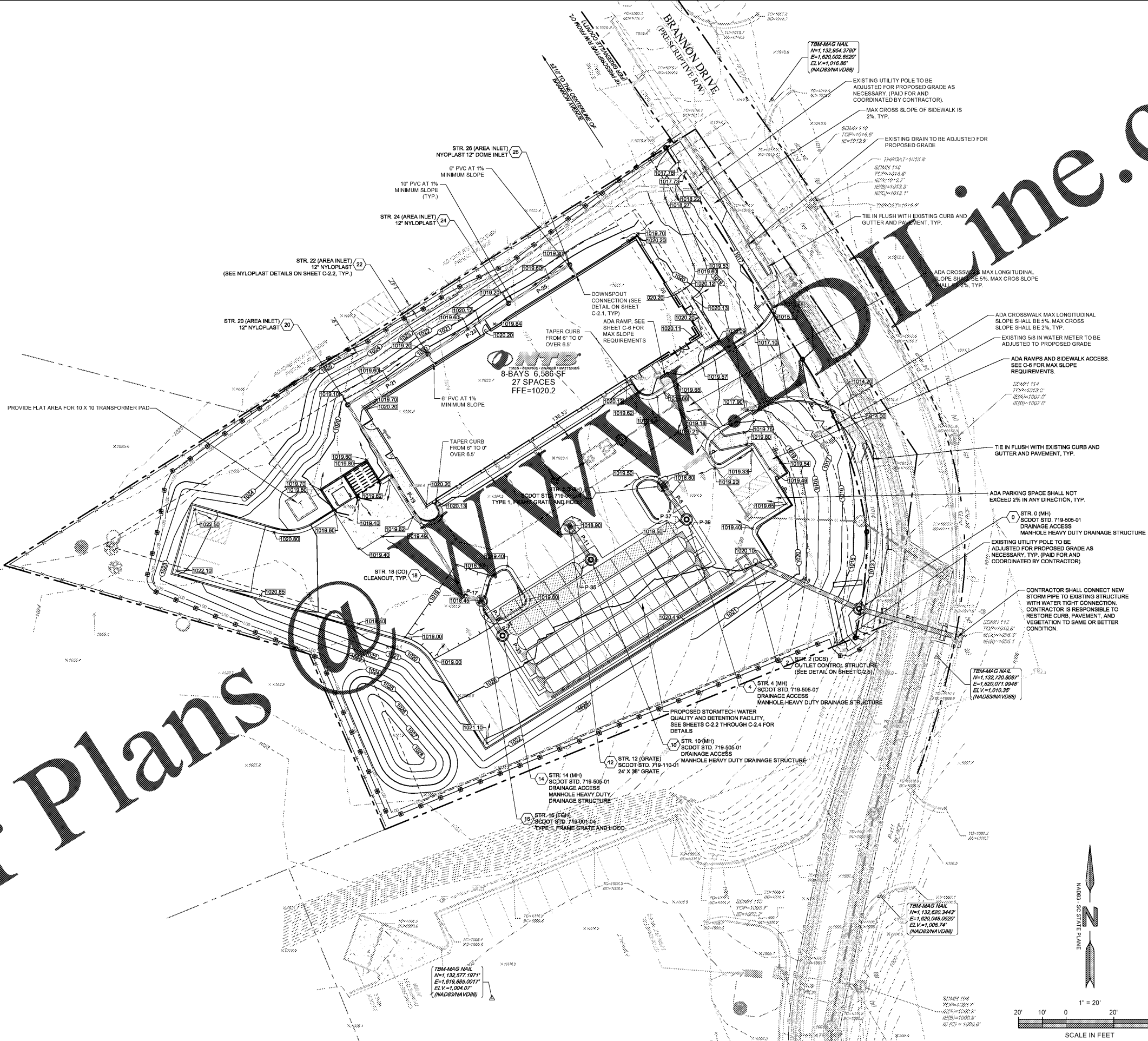

ENGINEER  
**FORENTE GROUP**  
 Forente Group, Inc.  
 3750 Peachtree Industrial Blvd., Suite 100  
 Peachtree City, GA 30092  
 www.fg-inc.net  
 770.368.1399  
 770.368.1944

**NTB**  
 TIRES • SERVICE • BRAKES • BATTERIES  
 107-111 BRANNON DRIVE  
 GREER, SC 29661  
 PARCEL #. TO15000300300 & TO15000300301

SEAL:

REVISIONS	DATE
JURISDICTIONAL COMMENTS	2018-11-02
JURISDICTIONAL COMMENTS	2018-11-09
JURISDICTIONAL COMMENTS	2018-11-14
JURISDICTIONAL COMMENTS	2018-11-19
JURISDICTIONAL COMMENTS	2018-11-28

PROJECT MANAGER:	JMJ
DRAWING BY:	JAM
JURISDICTION:	GREER, SC
DATE:	2018-09-21
SCALE:	1" = 20'
TITLE:	

**GRADING & DRAINAGE PLAN**  
 SHEET NUMBER: **C-2**  
 COMMENTS: PERMIT SET  
 JOB/FILE NUMBER: 814.026

**Order Plans**  
 South Carolina 811

