

DOOR SCHEDULE

| DOOR NO. | TYPE | DOOR | | | | | FRAME | | | | | COMMENTS | |
|----------|------|--------|--------|-----------|----------|--------|-------------|----------|-------|----------|--------|----------|--|
| | | WIDTH | HEIGHT | THICKNESS | MATERIAL | FINISH | FIRE RATING | HARDWARE | TYPE | MATERIAL | FINISH | | HEAD |
| 100/1 | BSD | 14'-0" | 14'-0" | | STEEL | PF | | | STEEL | PAINT | 12 | 11 | |
| 100/2 | BSD | 14'-0" | 14'-0" | | STEEL | PF | | | STEEL | PAINT | 12 | 11 | |
| 100/3 | BSD | 14'-0" | 14'-0" | | STEEL | PF | | | STEEL | PAINT | 12 | 11 | |
| 100/4 | BSD | 14'-0" | 14'-0" | | STEEL | PF | | | STEEL | PAINT | 12 | 11 | |
| 100/5 | BSD | 14'-0" | 14'-0" | | STEEL | PF | | | STEEL | PAINT | 12 | 11 | |
| 100/6 | BSD | 14'-0" | 14'-0" | | STEEL | PF | | | STEEL | PAINT | 12 | 11 | |
| 100/7 | F | 3'-0" | 7'-0" | 1-3/4" | HM | PT | | 2 | STEEL | PAINT | 10 | 6 | INSULATED DOOR, GALVANIZED DOOR AND FRAME |
| 100/8 | F | 3'-0" | 7'-0" | 1-3/4" | HM | PT | | 2 | STEEL | PAINT | 10 | 6 | INSULATED DOOR, GALVANIZED DOOR AND FRAME |
| 100A | F | 3'-6" | 7'-0" | 1-3/4" | HM | ST | 1 1/2 HR | 2 | STEEL | PAINT | 5 | 4 | |
| 100B | F | 3'-6" | 7'-0" | 1-3/4" | HM | ST | 1 1/2 HR | 2 | STEEL | PAINT | 5 | 4 | |
| 100C | NL | 3'-6" | 7'-0" | 1-3/4" | HM | ST | 1 1/2 HR | 2 | STEEL | PAINT | 5 | 4 | |
| 101/1 | DFG | 6'-0" | 7'-0" | 1-3/4" | AL | PF | | AL-1 | STEEL | PAINT | - | - | ALUMINUM STORE FRONT, INSULATED TEMPERED GLASS |
| 101/2 | NL | 3'-0" | 7'-0" | 1-3/4" | SCW | ST | | 1 | STEEL | PAINT | 7 | 8 | |
| 101A | F | 3'-0" | 7'-0" | 1-3/4" | SCW | ST | | 1 | STEEL | PAINT | 1 | 2 | |
| 102/1 | NL | 3'-0" | 7'-0" | 1-3/4" | SCW | ST | | 1 | STEEL | PAINT | 1 | 2 | |
| 102/2 | NL | 3'-0" | 7'-0" | 1-3/4" | HM | ST | 1 1/2 HR | 2 | STEEL | PAINT | 5 | 4 | |
| 103 | F | 3'-0" | 7'-0" | 1-3/4" | SCW | ST | | 1 | STEEL | PAINT | 1 | 2 | |
| 104 | NL | 3'-0" | 7'-0" | 1-3/4" | SCW | ST | | 1 | STEEL | PAINT | 1 | 2 | |
| 104A | F | 3'-0" | 7'-0" | 1-3/4" | SCW | ST | | 1 | STEEL | PAINT | 1 | 2 | |
| 105 | F | 3'-0" | 7'-0" | 1-3/4" | SCW | ST | | 1 | STEEL | PAINT | 1 | 2 | |
| 106 | F | 3'-6" | 7'-0" | 1-3/4" | SCW | ST | | 1 | STEEL | PAINT | 1 | 2 | |
| 107 | NL | 3'-6" | 7'-0" | 1-3/4" | HM | ST | 1 1/2 HR | 2 | STEEL | PAINT | 5 | 4 | |
| 108 | NL | 3'-0" | 7'-0" | 1-3/4" | SCW | ST | | 1 | STEEL | PAINT | 1 | 2 | |
| 108A | F | 3'-0" | 7'-0" | 1-3/4" | SCW | ST | | 1 | STEEL | PAINT | 1 | 2 | |
| 108B | F | 3'-0" | 7'-0" | 1-3/4" | SCW | ST | | 1 | STEEL | PAINT | 1 | 2 | |
| 109 | NL | 3'-0" | 7'-0" | 1-3/4" | SCW | ST | | 1 | STEEL | PAINT | 1 | 2 | |
| 110 | FG | 3'-0" | 7'-0" | 1-3/4" | SCW | ST | | 3 | STEEL | PAINT | - | - | INSULATED DOOR, GALVANIZED DOOR AND FRAME |
| 111 | F | 3'-0" | 7'-0" | 1-3/4" | SCW | ST | | 1 | STEEL | PAINT | 1 | 2 | |
| 112 | F | 3'-0" | 7'-0" | 1-3/4" | SCW | ST | 1 1/2 HR | 1 | STEEL | PAINT | 1 | 2 | |
| 113/1 | NL | 3'-0" | 7'-0" | 1-3/4" | SCW | ST | 1 HR | 1 | STEEL | PAINT | 7 | 8 | |
| 113/2 | NL | 3'-0" | 7'-0" | 1-3/4" | SCW | ST | 1 HR | 1 | STEEL | PAINT | 1 | 2 | |
| 114 | F | 3'-0" | 7'-0" | 1-3/4" | SCW | ST | | 1 | STEEL | PAINT | 7 | 8 | |
| 115/1 | NL | 3'-0" | 7'-0" | 1-3/4" | SCW | ST | | 1 | STEEL | PAINT | 1 | 2 | |
| 115/2 | NL | 3'-0" | 7'-0" | 1-3/4" | HM | ST | | 4 | STEEL | PAINT | 9 | 6 | INSULATED DOOR, GALVANIZED DOOR AND FRAME |
| 117/1 | NL | 3'-0" | 7'-0" | 1-3/4" | SCW | ST | | 1 | STEEL | PAINT | 1 | 2 | |
| 117/2 | NL | 3'-0" | 7'-0" | 1-3/4" | HM | ST | | 4 | STEEL | PAINT | 9 | 6 | INSULATED DOOR, GALVANIZED DOOR AND FRAME |
| 118 | F | 3'-0" | 7'-0" | 1-3/4" | SCW | ST | | 1 | STEEL | PAINT | 1 | 2 | |
| 119 | F | 3'-0" | 7'-0" | 1-3/4" | SCW | ST | | 1 | STEEL | PAINT | 1 | 2 | |
| 120 | F | 3'-0" | 7'-0" | 1-3/4" | SCW | ST | 1 HR | 1 | STEEL | PAINT | 1 | 2 | |
| 121 | F | 3'-0" | 7'-0" | 1-3/4" | SCW | ST | 1 HR | 1 | STEEL | PAINT | 1 | 2 | |
| 122 | F | 3'-0" | 7'-0" | 1-3/4" | SCW | ST | | 1 | STEEL | PAINT | 1 | 2 | |
| 123 | F | 3'-0" | 7'-0" | 1-3/4" | SCW | ST | 1 HR | 1 | STEEL | PAINT | 1 | 2 | |
| 124 | F | 3'-0" | 7'-0" | 1-3/4" | SCW | ST | 1 HR | 1 | STEEL | PAINT | 1 | 2 | |
| 125 | F | 3'-0" | 7'-0" | 1-3/4" | SCW | ST | 1 HR | 1 | STEEL | PAINT | 1 | 2 | |
| 125 | F | 3'-0" | 7'-0" | 1-3/4" | SCW | ST | 1 HR | 1 | STEEL | PAINT | 1 | 2 | |
| 125 | F | 3'-0" | 7'-0" | 1-3/4" | SCW | ST | 1 HR | 1 | STEEL | PAINT | 1 | 2 | |
| 125 | F | 3'-0" | 7'-0" | 1-3/4" | SCW | ST | 1 HR | 1 | STEEL | PAINT | 1 | 2 | |
| 126 | F | 3'-0" | 7'-0" | 1-3/4" | SCW | ST | 1 HR | 1 | STEEL | PAINT | 1 | 2 | |
| 127 | F | 3'-0" | 7'-0" | 1-3/4" | SCW | ST | 1 HR | 1 | STEEL | PAINT | 1 | 2 | |
| 128 | F | 3'-0" | 7'-0" | 1-3/4" | SCW | ST | 1 HR | 1 | STEEL | PAINT | 1 | 2 | |
| 129 | F | 3'-0" | 7'-0" | 1-3/4" | SCW | ST | | 1 | STEEL | PAINT | 1 | 2 | |
| 130 | F | 3'-0" | 7'-0" | 1-3/4" | SCW | ST | 1 HR | 1 | STEEL | PAINT | 7 | 8 | |
| 131 | F | 3'-0" | 7'-0" | 1-3/4" | SCW | ST | | 1 | STEEL | PAINT | 1 | 2 | |
| 201 | F | 6'-0" | 7'-0" | 1-3/4" | SCW | ST | | 1 | STEEL | PAINT | 5 | 4 | |

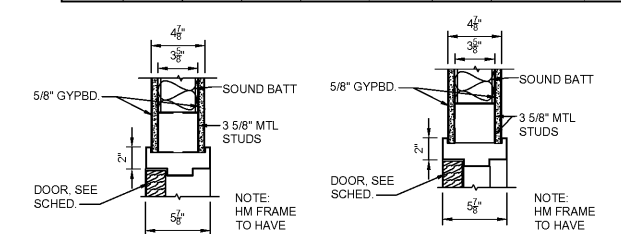

1 HEAD DETAIL
A-701 SCALE: 1 1/2" = 1'-0"

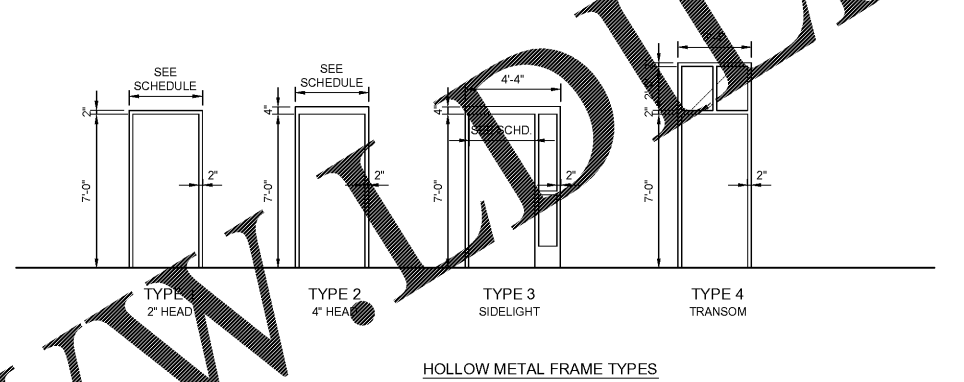
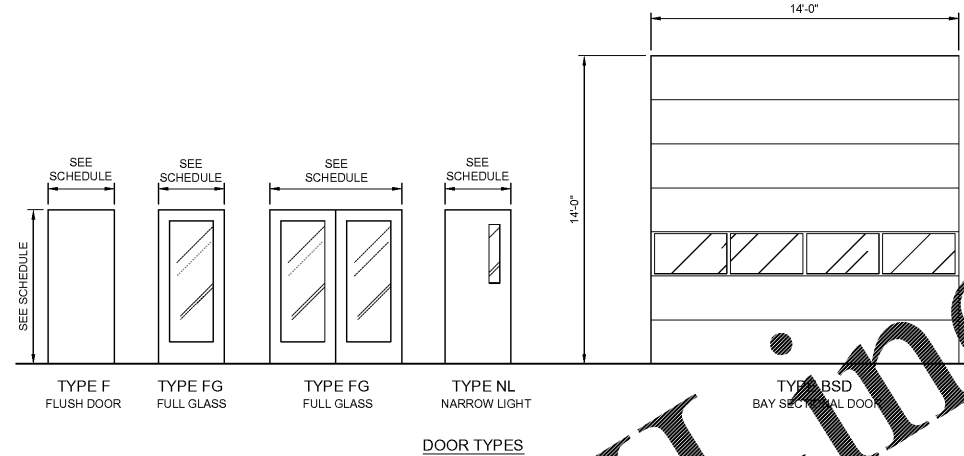
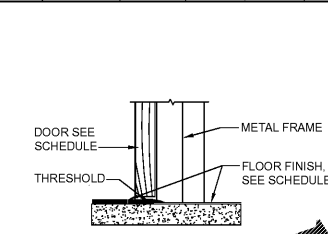

2 JAMB DETAIL
A-701 SCALE: 1 1/2" = 1'-0"

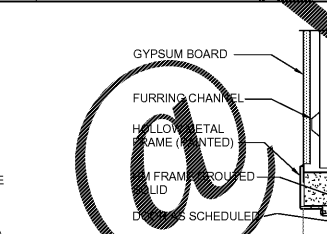

3 SILL DETAIL
A-701 SCALE: 1 1/2" = 1'-0"

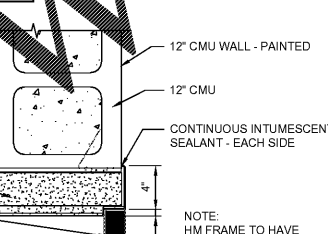

4 JAMB DETAIL
A-701 SCALE: 1 1/2" = 1'-0"

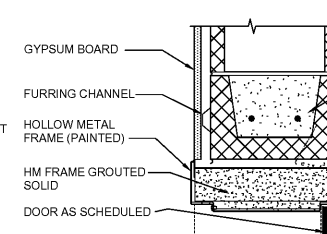

5 HEAD DETAIL
A-701 SCALE: 1 1/2" = 1'-0"

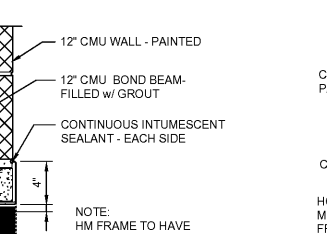

5 JAMB DETAIL
A-701 SCALE: 1 1/2" = 1'-0"

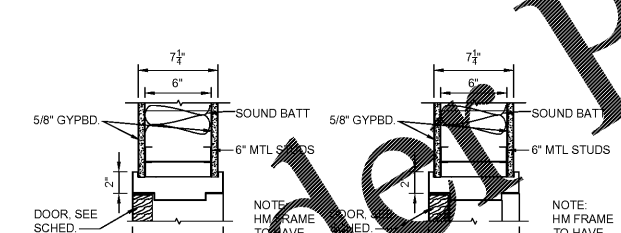

7 HEAD DETAIL
A-701 SCALE: 1 1/2" = 1'-0"

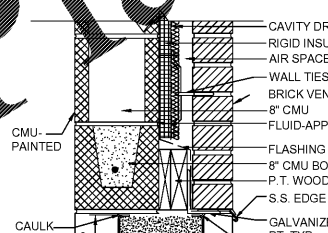

8 JAMB DETAIL
A-701 SCALE: 1 1/2" = 1'-0"

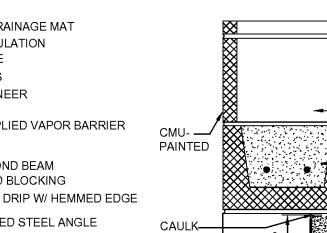

9 HEAD DETAIL
A-701 SCALE: 1 1/2" = 1'-0"

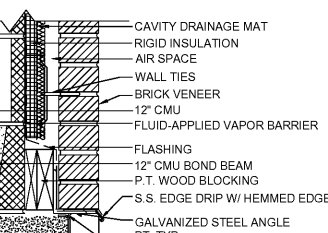

10 HEAD DETAIL
A-701 SCALE: 1 1/2" = 1'-0"

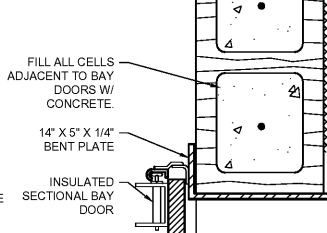

11 JAMB DETAIL
A-701 SCALE: 1 1/2" = 1'-0"

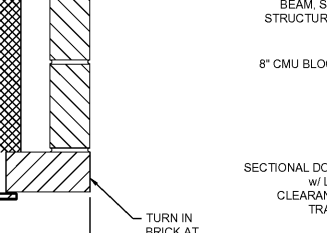

12 HEAD DETAIL
A-701 SCALE: 1 1/2" = 1'-0"

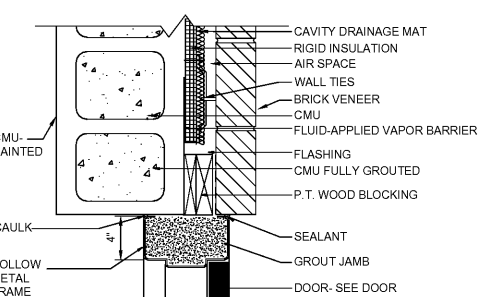

5 JAMB DETAIL
A-701 SCALE: 1 1/2" = 1'-0"

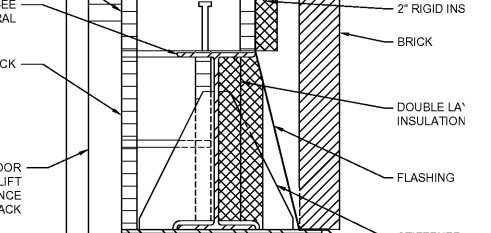

12 HEAD DETAIL
A-701 SCALE: 1 1/2" = 1'-0"

JOHNSON LASCHNER & ASSOCIATES, P.C.
Architects, Engineers & Planners
1980
1000 W. Peachtree Street, N.E., Suite 1000
Atlanta, GA 30309
Tel: (404) 724-5755 • Fax: (404) 619-4656
www.thejlagroup.com

CLIENT: AUGUSTA, GA
535 TELFAIR STREET, AUGUSTA, GA 30601
PROJECT NAME: **FIRE STATION #2**
PROJECT LOCATION: 928 TELFAIR ST., AUGUSTA, GA 30601

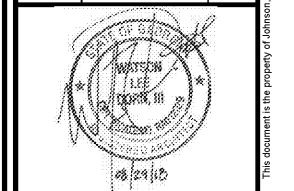

| NO. | DATE | BY | DESCRIPTION |
|-----|----------|-----|-----------------------|
| 0 | 08/29/18 | WLD | ISSUED FOR PERMITTING |

PROJECT NO: 3042.1604
DRAWN BY: CBW/JAP
CHECKED BY: WLD
DATE: 10/18/17
SHEET TITLE: **DOOR SCHEDULE AND DETAILS**
SCALE: AS NOTED
DRAWING NO: **A-701**
REV: 0

Order Plans

www.DLine.com

This document is the property of Johnson, Laschner & Associates, P.C. The unauthorized reproduction, copying or otherwise use of this document is strictly prohibited and any infringement thereupon may be subject to legal action.