

Sd2-F FLEX FILTER INLET SEDIMENT TRAP (TEMPORARY) NO SCALE

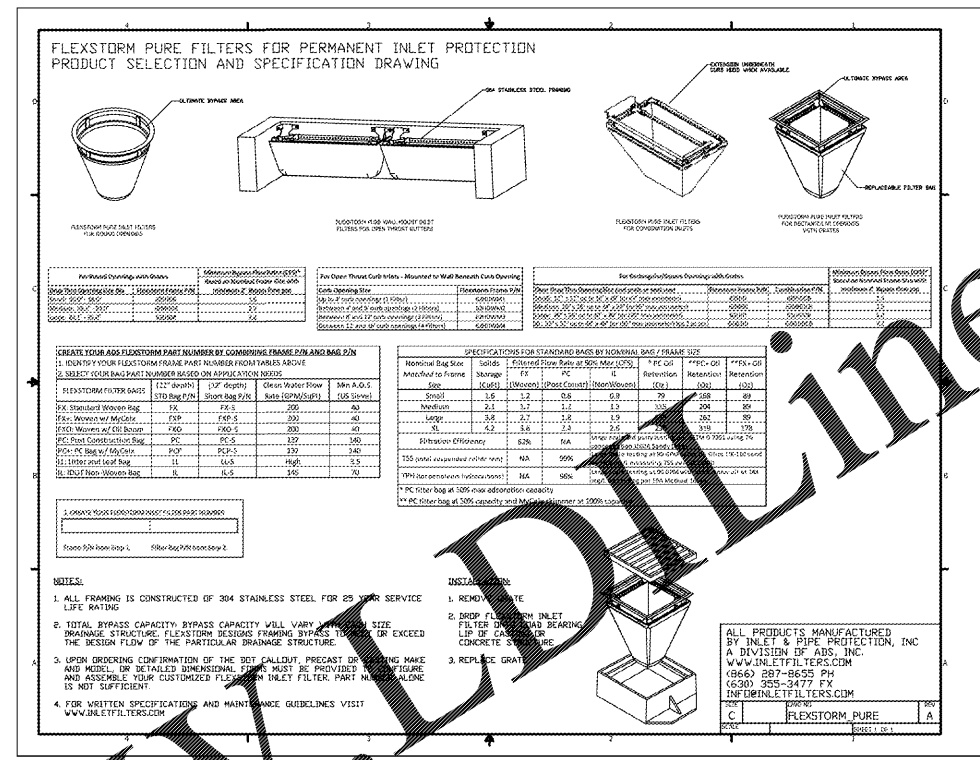

Sd2-P FLEX FILTER INLET SEDIMENT TRAP (PERMANENT) NO SCALE

**CONSTRUCTION SCHEDULE**

ITEM	DESCRIPTION	MONTHS OF CONSTRUCTION ACTIVITY											
		1	2	3	4	5	6	7	8	9	10	11	12
<b>PHASE 1 - INITIAL PERIMETER CONTROL</b>													
1	INSTITUTE AND MAINTAIN INSPECTION, MONITORING AND REPORTING PER NPDES REQUIREMENTS.												
2	INSTALL INITIAL SEDIMENT CONTROL STRUCTURES												
3	CLEARING & GRUBBING												
<b>PHASE 2 - INTERMEDIATE PHASE</b>													
6	TOPSOIL STRIPPING & STOCKPILING												
7	INLET & POLLUTION CONTROL STRUCTURES												
8	LAND GRADING												
9	CONSTRUCTION ROAD STABILIZATION												
10	STORM DRAINAGE												
11	VEGETATION												
12	MULCHING, TEMPORARY & PERMANENT GRASSING												
13	BUILDINGS												
14	CURB & GUTTER INSTALLATION												
15	BASE AND INITIAL PAVING												
<b>PHASE 3 - FINAL STABILIZATION</b>													
16	SIDEWALKS												
17	PAVING & STRIPING												
18	TOPSOILING, SLOPE STABILIZATION & MATTING												
19	PERMANENT VEGETATION												
20	REMOVAL OF TEMP. SEDIMENT CONTROL STRUCTURES												

- NOTES:**
- OWNERS OR OPERATORS OR BOTH SHALL SUBMIT A NOTICE OF INTENT (NOI) IN ACCORDANCE WITH NPDES REQUIREMENTS AT LEAST 14 DAYS PRIOR TO THE COMMENCEMENT OF CONSTRUCTION ACTIVITIES.
  - CONSTRUCTION SCHEDULE FOR CURB & GUTTER AND BASE & PAVEMENT MAY VARY. BUILDING CONSTRUCTION NOT ALLOWED UNTIL ALL SOIL EROSION & SEDIMENT CONTROL MEASURES ARE PROPERLY IN PLACE.
  - THE ESCAPE OF SEDIMENT FROM THE SITE SHALL BE PREVENTED BY THE INSTALLATION OF EROSION CONTROL MEASURES PRACTICES PRIOR TO, OR CONCURRENT WITH LAND-DISTURBING ACTIVITIES.
  - ACQUIRE NECESSARY PERMIT FOR ANY STATE WATERS & WETLANDS ENCROACHMENTS.
  - DURING CONSTRUCTION, CONTRACTOR SHALL CLEAN AND MAINTAIN SEDIMENT TRAPS PERIODICALLY. ALL STORM DRAIN STRUCTURES SHALL BE FREE OF SEDIMENTS AND OTHER DELETERIOUS MATERIALS BEFORE SECURING TOPS & COVERS FOR FINAL GRADING.

Order Plans

**JOHNSON, LASCHOBER & ASSOCIATES, P.C.**  
1000 W. PINE AVE. • MT. PLEASANT, SC  
TEL: (803) 724-5756 • TEL: (843) 619-4656  
FAX: (706) 724-3935  
WWW.THEJLAGROUP.COM

CLIENT: AUGUSTA, GA  
PROJECT NAME: 535 TELFAIR STREET, AUGUSTA, GA 30601  
**FIRE STATION #2**  
PROJECT LOCATION: 928 TELFAIR ST., AUGUSTA, GA 30601



ISSUED FOR PERMITTING  
DATE: 10/29/18  
BY: WTB  
REV: 0

REV	DATE	BY	DESCRIPTION
0	10/29/18	WTB	ISSUED FOR PERMITTING

PROJECT NO. 3042.1604  
DRAWN BY: DRWN  
CHECKED BY: CHK  
DATE: 10/18/17  
SHEET TITLE: **E.S.P.C. NOTES & DETAILS - 3 OF 5**  
SCALE: AS NOTED  
DRAWING NO. **C-506**  
REV: 0

**GSWCC** GEORGIA SOIL AND WATER CONSERVATION COMMISSION  
**WILLIAM T. BUCHANAN**  
Level II Certified Design Professional  
CERTIFICATION NUMBER: 0000065516  
ISSUED: 1/25/2018 EXPIRES: 1/25/2021