

11/1/2018 3:00:47 PM

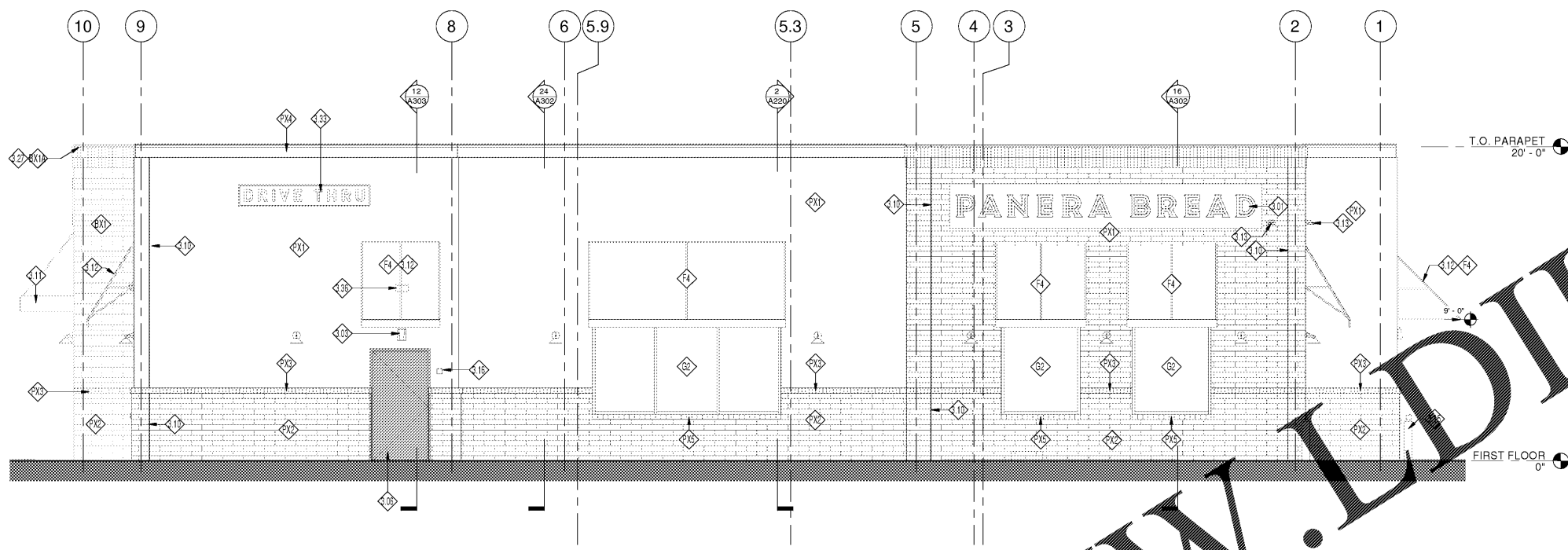

2 | SOUTH ELEVATION  
1/4" = 1'-0"

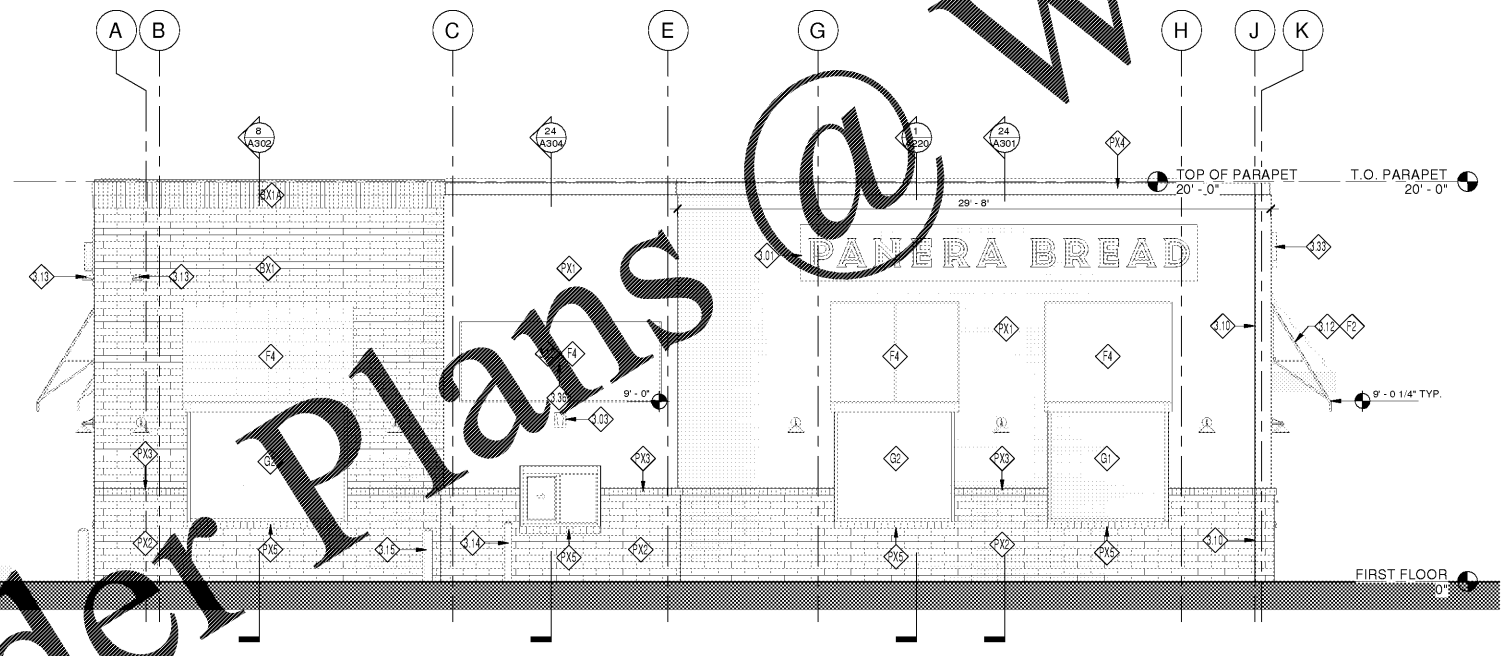

1 | EAST ELEVATION  
1/4" = 1'-0"

**GENERAL NOTES:**  
A. ALL GLAZING TO BE G1 UNLESS NOTED OTHERWISE. FOR STOREFRONT / WINDOW ELEVATIONS SEE SHEET A602.

**KEYED NOTES ELEVATIONS**

- 3.03 WALL MOUNTED LIGHT FIXTURE. FIXTURES SHALL BE PROVIDED AND INSTALLED BY GC TO PROVIDE POWER AS REQUIRED. REFER TO REFLECTED CEILING PLAN FOR ADDITIONAL INFORMATION.
- 3.06 HOLLOW METAL SERVICE DOOR. REFER TO A601 FOR ADDITIONAL INFORMATION. | PAINT TO MATCH HAC-166 KENDALL CHARCOAL.
- 3.10 CONTROL JOINT(S) WHERE INDICATED | PROVIDE SEALANT TO MATCH ADJACENT WALL MATERIAL.
- 3.11 PRE-MANUFACTURED ALUMINUM CANOPY. INSTALLED BY G.C. | SOLID PANEL OVER DOOR AREA(S) | 8" CHANNEL DEPTH. REFER TO WALL SECTIONS FOR ATTACHMENT METHODS. | COLOR: DARK BRONZE.
- 3.12 PRE-MANUFACTURED FABRIC AWNING PROVIDED AND INSTALLED BY SIGN VENDOR UNDER SEPARATE PERMIT. GC SHALL PROVIDE APPROPRIATE BLOCKING AS REQUIRED BY SIGN VENDOR. REFER TO SHOP DRAWINGS FOR ADDITIONAL INFORMATION.
- 3.13 SECURITY CAMERA INSTALLED BY TENANT | COORDINATE ROUGH-IN LOCATION(S) AND HEIGHTS WITH PANERA CONSTRUCTION MANAGER PRIOR TO INSTALLATION.
- 3.14 4" DIA. CONCRETE BOLLARD | FINISH: PAINT TO MATCH P165 | REFER TO SHEET A014 FOR FURTHER INFORMATION.
- 3.15 6" DIA. CONCRETE BOLLARD | FINISH: PAINT P165 | REFER TO SHEET A014 FOR FURTHER INFORMATION.
- 3.16 FIRE DEPARTMENT ACCESS BOX | INSTALLED ADJACENT SERVICE DOOR. COORDINATE LOCATION WITH LOCAL FIRE DEPARTMENT.
- 3.27 BRICK CORNICE TO BE CONSTRUCTED USING ENDURAMAX BRICK WALL SYSTEM. REFER TO DETAIL FOR FURTHER INFORMATION.
- 3.33 ILLUMINATED 'DRIVE THRU' SIGN CABINET, PROVIDED AND INSTALLED BY SIGN VENDOR UNDER SEPARATE PERMIT.
- 3.36 UPLIGHT AT AWNINGS CENTERED ABOVE STOREFRONT OR DOOR. TYPICAL CENTERLINE AT 11'-9" A.F.F. REFER TO A201 AND ELECTRICAL FOR FURTHER INFORMATION.

**MATERIALS LEGEND**

- BX1 HARVARD BRICK (ENDURAMAX) RUNNING BOND | COLOR: WHITE
- BX1A HARVARD BRICK (ENDURAMAX) SOLDIER COURSE | COLOR: WHITE
- F2 FABRIC AWNING | OPEN ENDED SLAB | COLOR: ASPEN FABRIC, (4" PROJECTION / 5" HEIGHT AT TYPICAL & 5" PROJECTION @ DRIVE THRU)
- F4 FABRIC AWNING | OPEN ENDED SLAB | COLOR: WALNUT BROWN TWEED FABRIC, (4" PROJECTION / 5" HEIGHT AT TYPICAL & 5" PROJECTION @ DRIVE THRU)
- G1 ALUMINUM STOREFRONT | 2" x 4 1/2" PROFILE | THERMAL BREAK | COLOR: #HC-166 KENDALL CHARCOAL | 1" CLEAR INSULATED GLAZING: PPG SOLARBAN 70XL (OR APPROVED EQUAL) | REFER TO SHEET A602 FOR ADDITIONAL INFORMATION.
- G2 ALUMINUM STOREFRONT | 2" x 4 1/2" PROFILE | THERMAL BREAK | COLOR: #HC-166 KENDALL CHARCOAL | 1" INSULATED SPANDREL GLAZING: PPG SOLARBAN 70XL (OR APPROVED EQUAL) | REFER TO SHEET A611 FOR ADDITIONAL INFORMATION.
- PX1 STUCCO SYSTEM | SMOOTH TROWEL FINISH | COLOR: #861 SHALE, P160
- PX2 PAINT SYSTEM OVER BRICK MASONRY SYSTEM | MFR: ENDURAMAX, QUIK-BRIK, 4"x16" RUNNING BOND | COLOR: #HC-125 CUSHING GREEN, P163
- PX3 PAINT SYSTEM OVER BRICK MASONRY SYSTEM | MFR: ENDURAMAX, QUIK-BRIK, ROWLOCK COURSE | COLOR: #HC-166 KENDALL CHARCOAL, P165
- PX4 STUCCO SYSTEM | SMOOTH TROWEL FINISH | COLOR: BENJAMIN MOORE #HC-166 KENDALL CHARCOAL, P165
- PX5 PAINT SYSTEM OVER BRICK MASONRY SYSTEM | MFR: ENDURAMAX, QUIK-BRIK, ROWLOCK COURSE | COLOR: #HC-125 CUSHING GREEN, P163

Bakery-Cafe:  
**#6119**  
SYSTEM: G4 (A601)  
Project Title:  
whoo.com  
p.o. box 14,2116  
coral gables, florida  
33114,2116  
v. 305.445.3100  
f. 305.259.3986  
license number: AA26002436

Professional Seal:  
architect of record: William F. Arthur  
License Number: AR0012074  
Project Title:

CONSTRUCTION DRAWINGS  
**Bakery Cafe #6119**  
6351 MANATEE AVE W,  
BRADENTON, FL 34209

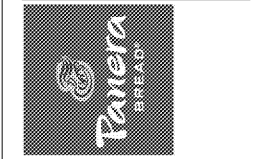

These plans and specifications are the exclusive property of WFA Design. Any reproduction, modification, distribution, and/or use of these materials (or any portion thereof) without WFA Design's prior written consent is strictly prohibited.

No.	Description	Date

**EXTERIOR ELEVATIONS**  
Project Number: #6119  
Sheet Number: **A201**  
Drawn By: MMH/NH  
Issue Date: 09.30.18  
DPM: DM: CPM:  
J.R. D.C. R.K.

Order Plans @ [www.LDOnline.com](http://www.LDOnline.com)