

10/30/2018 12:03:52 PM

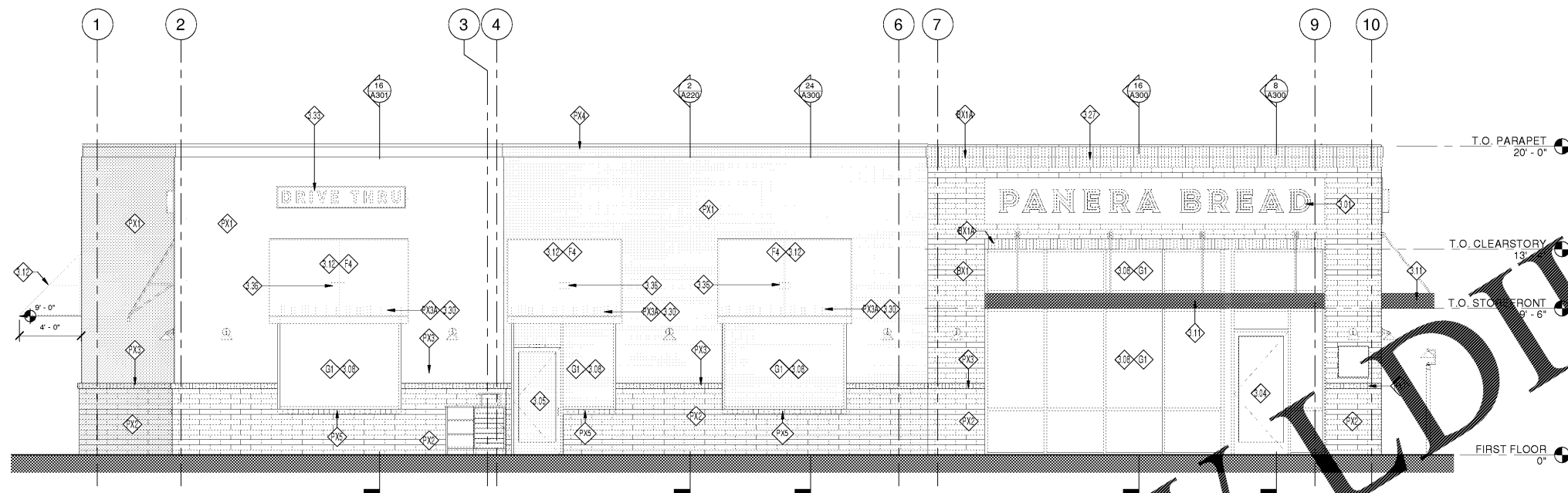

2 | NORTH ELEVATION
1/4" = 1'-0"

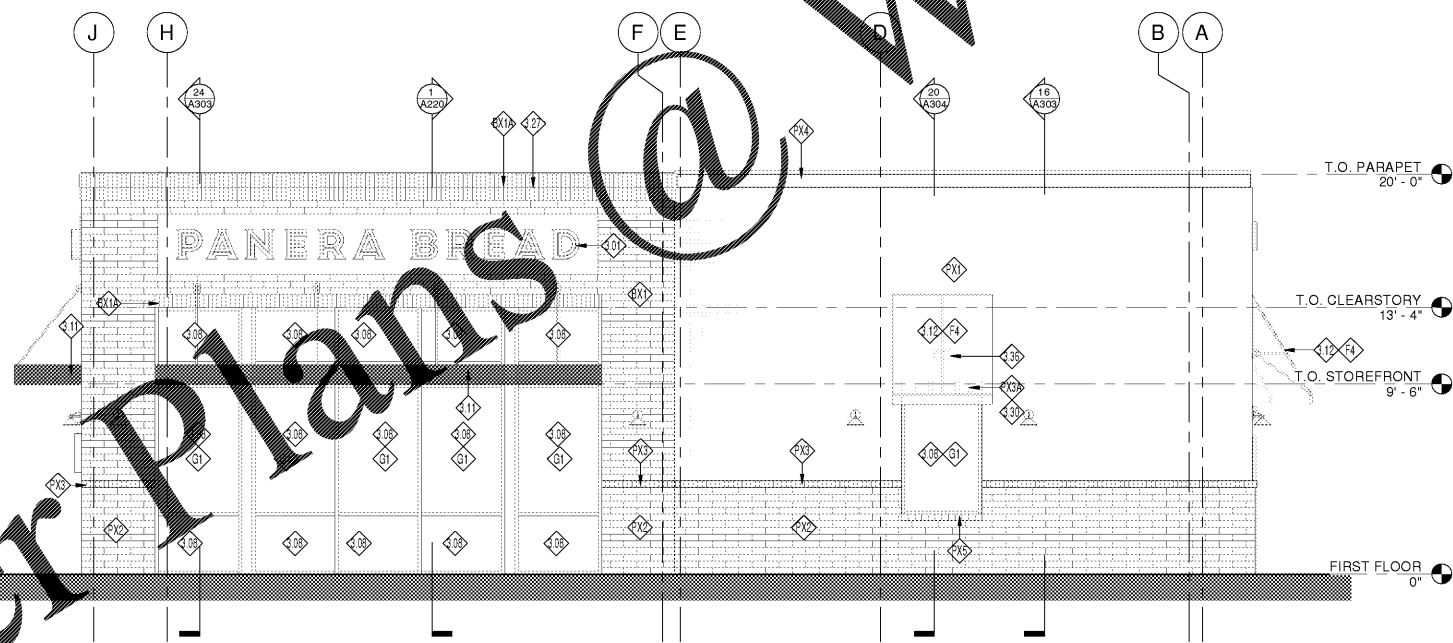

1 | WEST ELEVATION
1/4" = 1'-0"

GENERAL NOTES:

A. ALL GLAZING TO BE G1 UNLESS NOTED OTHERWISE. FOR STOREFRONT / WINDOW ELEVATIONS SEE SHEET A602.

KEYED NOTES ELEVATIONS

- 3.01 CUSTOM FABRICATED, HALO-LIT PANERA BREAD CHANNEL LETTERS SIGN W/ EDGE-LIT "IN-LINE" PUSH THRU CENTERS, MOUNTED ON ALUMINUM FABRICATED BACKGROUND PANEL. PROVIDED AND INSTALLED BY SIGN VENDOR UNDER SEPARATE PERMIT. G.C. TO PROVIDE BLOCKING IN WALL FOR SIGN AND PROVIDE ACCESS PANEL ON BACKSIDE OF PARAPET FOR ACCESS AS REQUIRED. (UNDER SEPARATE SIGNAGE PERMIT)
- 3.04 MAIN ENTRANCE/EXIT | REFER TO A601 AND A602 FOR ADDITIONAL INFORMATION.
- 3.05 SECONDARY ENTRANCE/EXIT | REFER TO A601 AND A602 FOR ADDITIONAL INFORMATION.
- 3.08 ALUMINUM STOREFRONT SYSTEM WITH 1" INSULATED GLAZING. COLOR: TO MATCH HC-166 KENDALL CHARCOAL REFER TO SHEET A602 FOR FURTHER INFORMATION.
- 3.11 PRE-MANUFACTURED ALUMINUM CANOPY, INSTALLED BY G.C. | SOLID PANEL OVER DOOR AREA(S) | 8" CHANNEL DEPTH. REFER TO WALL SECTIONS FOR ATTACHMENT METHODS. | COLOR: DARK BRONZE
- 3.12 PRE-MANUFACTURED FABRIC AWNING PROVIDED AND INSTALLED BY SIGN VENDOR UNDER SEPARATE PERMIT. GC SHALL PROVIDE APPROPRIATE BLOCKING AS REQUIRED BY SIGN VENDOR. REFER TO SHOP DRAWINGS FOR ADDITIONAL INFORMATION.
- 3.27 BRICK CORNICE TO BE CONSTRUCTED USING ENDURAMAX BRICK WALL SYSTEM. REFER TO DETAIL FOR FURTHER INFORMATION.
- 3.30 BRICK SOLDIER COURSE TO BE CONSTRUCTED USING ENDURAMAX BRICK WALL SYSTEM. PAINT AS NOTED ON ELEVATIONS.
- 3.33 ILLUMINATED "DRIVE THRU" SIGN CABINET. PROVIDED AND INSTALLED BY SIGN VENDOR UNDER SEPARATE PERMIT.
- 3.36 UPLIGHT AT AWNINGS CENTERED ABOVE STOREFRONT OR DOOR. TYPICAL CENTERLINE AT 11'-0" A.F.F. REFER TO A201 AND ELECTRICAL FOR FURTHER INFORMATION.

MATERIALS LEGEND

- BX1 HARVARD BRICK (ENDURAMAX) RUNNING BOND | COLOR: WHITE
- BX1A HARVARD BRICK (ENDURAMAX) SOLDIER COURSE | COLOR: WHITE
- F4 FABRIC AWNING | OPEN ENDED SLAB | COLOR: WALNUT BROWN TWEED FABRIC, (4" PROJECTION / 5" HEIGHT AT TYPICAL & 5" PROJECTION @ DRIVE THRU)
- G1 ALUMINUM STOREFRONT | 2" x 4 1/2" PROFILE | THERMAL BREAK | COLOR: #HC-166 KENDALL CHARCOAL | 1" CLEAR INSULATED GLAZING. PPG SOLARBAN 70XL (OR APPROVED EQUAL) | REFER TO SHEET A602 FOR ADDITIONAL INFORMATION
- PX1 STUCCO SYSTEM | SMOOTH TROWEL FINISH | COLOR: #861 SHALE, P160
- PX2 PAINT SYSTEM OVER BRICK MASONRY SYSTEM | MFR: ENDURAMAX, QUIK-BRIK, 4"x16" RUNNING BOND | COLOR: #HC-125 CUSHING GREEN, P163
- PX3 PAINT SYSTEM OVER BRICK MASONRY SYSTEM | MFR: ENDURAMAX, QUIK-BRIK, ROWLOCK COURSE | COLOR: #HC-166 KENDALL CHARCOAL, P165
- PX3A PAINT SYSTEM OVER BRICK MASONRY SYSTEM | MFR: ENDURAMAX, QUIK-BRIK, 4"x16", 8" HIGH SOLDIER COURSE | COLOR: #HC-166 KENDALL CHARCOAL, P165
- PX4 STUCCO SYSTEM | SMOOTH TROWEL FINISH | COLOR: BENJAMIN MOORE #HC-166 KENDALL CHARCOAL, P165
- PX5 PAINT SYSTEM OVER BRICK MASONRY SYSTEM | MFR: ENDURAMAX, QUIK-BRIK, ROWLOCK COURSE | COLOR: #HC-125 CUSHING GREEN, P163

Bakery-Cafe:

#6119

SYSTEM: G4 (A601)

Project Title:

Professional Seal:

architect of record: William F. Arthur

License Number: AR0012074

Project Title:

Professional Seal:

architect of record: William F. Arthur

License Number: AR0012074

Project Title:

Professional Seal:

architect of record: William F. Arthur

License Number: AR0012074

Project Title:

Professional Seal:

architect of record: William F. Arthur

License Number: AR0012074

Project Title:

Professional Seal:

architect of record: William F. Arthur

License Number: AR0012074

Project Title:

Professional Seal:

architect of record: William F. Arthur

License Number: AR0012074

Project Title:

Professional Seal:

architect of record: William F. Arthur

License Number: AR0012074

Project Title:

Professional Seal:

architect of record: William F. Arthur

License Number: AR0012074

Project Title:

Professional Seal:

architect of record: William F. Arthur

License Number: AR0012074

Project Title:

Professional Seal:

architect of record: William F. Arthur

License Number: AR0012074

Project Title:

Professional Seal:

architect of record: William F. Arthur

License Number: AR0012074

Project Title:

Professional Seal:

architect of record: William F. Arthur

License Number: AR0012074

Project Title:

Professional Seal:

architect of record: William F. Arthur

License Number: AR0012074

Project Title:

Professional Seal:

architect of record: William F. Arthur

License Number: AR0012074

Project Title:

Professional Seal:

architect of record: William F. Arthur

License Number: AR0012074

Project Title:

Professional Seal:

architect of record: William F. Arthur

License Number: AR0012074

Project Title:

Professional Seal:

architect of record: William F. Arthur

License Number: AR0012074

Project Title:

Professional Seal:

architect of record: William F. Arthur

License Number: AR0012074

Project Title:

Professional Seal:

architect of record: William F. Arthur

License Number: AR0012074

Project Title:

Professional Seal:

architect of record: William F. Arthur

License Number: AR0012074

whoo.com

p.o. box 14,2116
coral gables, florida
33114, 2116
v. 305.445.3100
f. 305.259.3986
license number: AA26002436

CONSTRUCTION DRAWINGS

Bakery Cafe #6119
6351 MANATEE AVE W,
BRADENTON, FL 34209

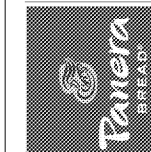

These plans and specifications are the exclusive property of WFA Design. Any reproduction, modification, distribution, and/or use of these materials (or any portion thereof) without WFA Design's prior written consent is strictly prohibited.

No.	Description	Date

EXTERIOR ELEVATIONS

Project Number: #6119

Sheet Number: A200

Drawn By: MMH/NH

Issue Date: 09.30.18

DPM: DM: CPM:

J.R. D.C. R.K.

Order Plans @

WWW.LDLINE.COM