

11/1/2018 9:35:23 AM

© 2018 T1

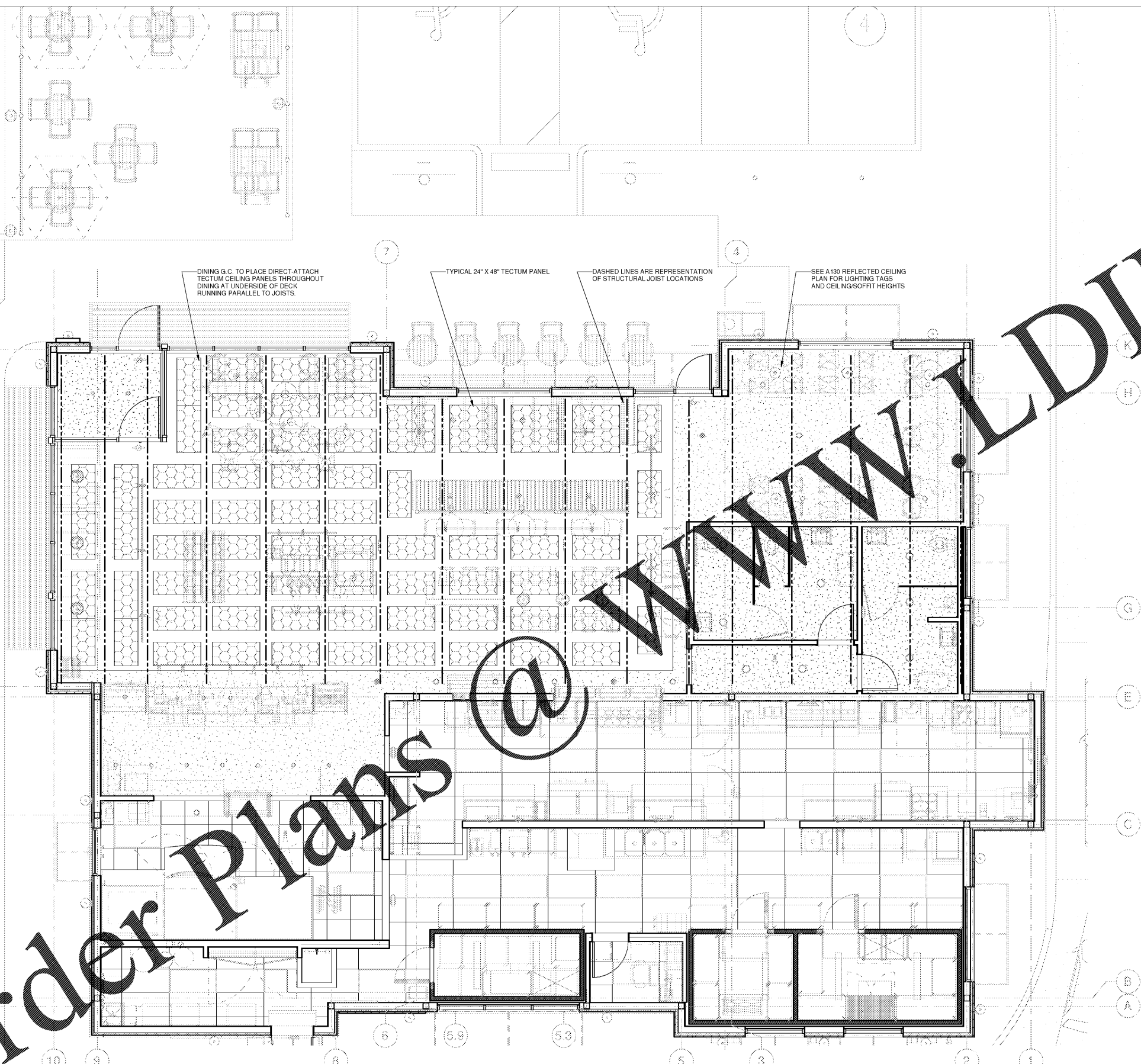

1 REFLECTED CEILING PLAN - TECTUM  
1/4" = 1'-0"

**GENERAL NOTES -  
TECTUM PANELS:**

- A. STORE MATERIALS PROTECTED FROM EXPOSURE TO HARMFUL ENVIRONMENTAL CONDITIONS AND AT TEMPERATURE AND HUMIDITY CONDITIONS RECOMMENDED BY THE MANUFACTURER.
- B. PREVENT SOILING, PHYSICAL DAMAGE OR WETTING.
- C. STORE CARTONS OPEN AT EACH END TO STABILIZE MOISTURE CONTENT AND TEMPERATURE.
- D. DO NOT INSTALL CEILING PANELS UNTIL BUILDING IS CLOSED AND HVAC IS OPERATIONAL.
- E. LOCATE MATERIALS ON SITE AT LEAST 24 HOURS BEFORE BEGINNING INSTALLATION TO ALLOW MATERIALS TO ACCLIMATE TO TEMPERATURE AND MOISTURE CONTENT EQUILIBRIUM.
- F. MAINTAIN THE FOLLOWING CONDITIONS IN AREAS WHERE ACOUSTICAL MATERIALS ARE TO BE INSTALLED 24 HOURS BEFORE, DURING AND AFTER INSTALLATION: RELATIVE HUMIDITY OF 65-75% AND UNIFORM TEMPERATURE OF 65-75°F.
- G. CONTACT WILLIAMS SOUTHERN (404) 426-7100 OR WHKHOURED@GMAIL.COM
- H. ACOUSTICAL CEILING SYSTEM SHALL INCLUDE THE FOLLOWING: TECTUM BEVELLED DIRECT ATTACHMENT PANELS, MATERIAL: ASPEN WOOD FIBERS BLEND WITH ORGANIC HYDRAULIC CEMENT, THICKNESS: 1" COLOR: PRIMA, MOUNTING STYLE 'A', EDGE DETAIL: BEVEL/BEVEL.
- I. INSTALLATION FURRING STRIPS SHOULD BE INSTALLED PERPENDICULAR TO PANEL DIRECTION NO MORE THAN 24" O.C. THE PANEL SHOULD REST ON A FURRING TRIP WITH NO OVERHANG. PANELS SHOULD BE MECHANICALLY FASTENED EVERY 12" O.C. TO FURRING AND SCREW HEADS SHOULD BE FLUSH WITH THE FACE OF THE BEVEL. (DO NOT COUNTERSINK SCREWS.) ANYTIME A PANEL TOUCHES ANOTHER PANEL, THE ENDS SHOULD BE BEVELED. THE TECTUM PANELS SHOULD BE INSTALLED IN THE PATTERN SHOWN ON PLANS HOWEVER G.C. SHALL BE RESPONSIBLE FOR VERIFYING THE SPACING BASED ON THE EXISTING AS-BUILT CONDITIONS OF THE STRUCTURE. TECTUM PANELS CAN BE FIELD MACHINED BY USING ANY WOOD-WORKING SAW AND THE BEVEL CAN BE REPLACED BY A HAND ROUTER. TECTUM PANELS SHOULD BE INSTALLED PER MANUFACTURER'S SPECIFICATIONS AND RECOMMENDATIONS.
- J. PAINT PANELS P155.

Bakery-Cafe:  
**#6119**  
SYSTEM: G4 (A136)  
Project Title:  
Professional Seal:  
architect of record: William F. Arthur  
License Number: AR0012074  
Project Title:

whoco.com  
p.o. box 14,2116  
coral gables, florida  
33114,2116  
v. 305.445.3100  
f. 305.259.3986  
license number: AA26002436

CONSTRUCTION DRAWINGS  
**Bakery Cafe #6119**  
6351 MANATEE AVE W,  
BRADENTON, FL 34209

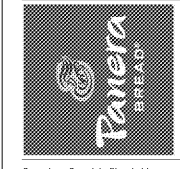

Consultant Copyright Placeholder

**RCP LEGEND**

- ACT 3 - (BACK OF HOUSE)
- ACT1, ACT2 - (FRONT OF HOUSE)  
CENTER RECESSED LIGHT  
FIXTURES WITHIN CEILING TILE
- HATCH DENOTES DRYWALL  
CEILING/BULKHEAD
- 24" X 48" TECTUM PANEL

No.	Description	Date

**REFLECTED CEILING  
PLAN - TECTUM**

Project Number: \_\_\_\_\_ Sheet Number: \_\_\_\_\_  
#6119  
Drawn By: \_\_\_\_\_  
Author: \_\_\_\_\_  
Issue Date: **09.30.18**  
A136  
DPM: \_\_\_\_\_ DM: \_\_\_\_\_ CPM: \_\_\_\_\_  
J.R. H.R. R.K.

Order Plans @ [www.dining.com](http://www.dining.com)