

11/11/2018 9:35:09 AM

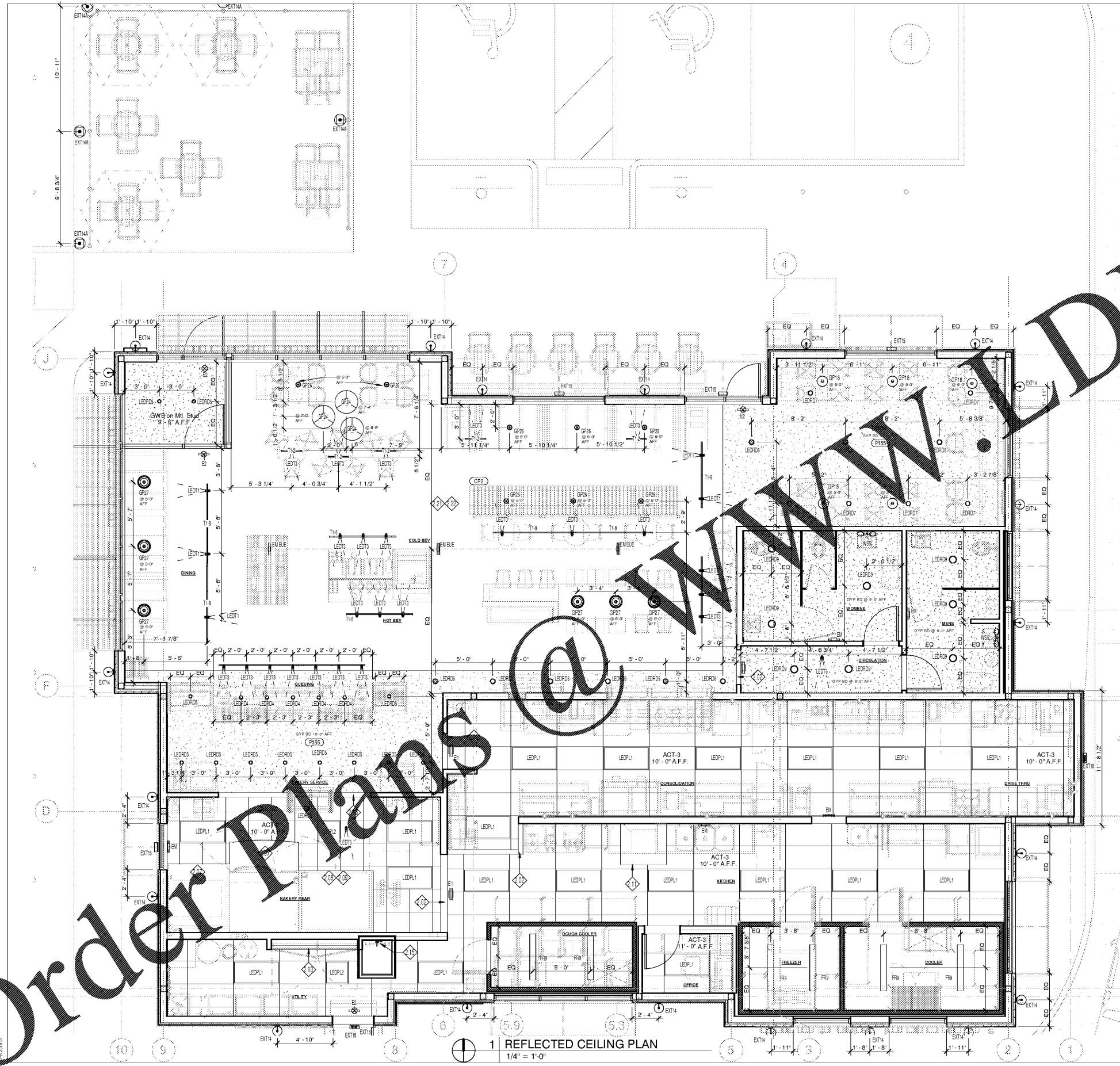

**1 REFLECTED CEILING PLAN**  
1/4" = 1'-0"

**GENERAL NOTES:**

- A. G.C. SHALL CONFIRM ALL CEILING HEIGHTS. COORDINATE W/ EXISTING CONDITIONS. NOTIFY OWNER/ARCHITECT IF SPECIFIED HEIGHTS CANNOT BE ACHIEVED.
- B. SEE ELECTRICAL DRAWINGS FOR POWER & CIRCUIT.
- C. TRACK SPECIFICATION AS INDICATED ON FIXTURE SCHEDULE ONE 20 AMP CIRCUIT REQUIRED FOR EACH 20 FT. SECTION OF TRACK. LENGTH OF TRACK AS INDICATED BY (X) ON PLAN.
- D. ALL FIXTURES TO BE CENTERED IN 2X2 CEILING TILE (U.N.O.).
- E. ALL FIXTURES TO BE PROVIDED BY, RECEIVED, STORED & INSTALLED BY ELECTRICAL CONTRACTOR.
- F. (9) WEEK LEAD TIME ON THE ACOUSTICAL CEILING TILES & CEILING GRID.
- G. ALL FIXTURES TO BE OBTAINED THROUGH NATIONAL ACCOUNT FROM APPROVED PANERA, LLC VENDOR.
- H. SEE FINISH SCHEDULE FOR ACOUSTICAL CEILING TILE SPECIFICATIONS (ACT).
- I. ELECTRICAL CONTRACTOR SHALL SUPPLY 10% ADDITIONAL SPARE FOR ALL LAMP TYPES. TO BE LEFT AT JOB SITE AT END OF JOB.
- J. MECHANICAL SYSTEM DIFFUSERS NOT SHOWN ON THIS SHEET & SHALL BE COORDINATED BY G.C. PRIOR TO CONSTRUCTION. SEE MECHANICAL SHEETS FOR LOCATIONS.
- K. G.C. TO SUPPLY (1) UNOPENED CASE OF EACH TYPE OF CEILING TILE USED.
- L. WHERE APPLICABLE, PENETRATIONS SHALL BE CENTERED OVER TABLES.
- M. WHERE APPLICABLE, PANERA RESTAURANT EXTEND SYSTEM INTO EXPANSION AREA. CONNECT TO EXISTING SYSTEM.
- N. MAIN DINING AREA ROOF EXPOSED STRUCTURE TO BE PAINTED P155. ALL EXPOSED DUCTWORK TO BE PAINTED TO MATCH EXPOSED STRUCTURE.
- O. ALL LIGHTING CONDUITS TO BE PAINTED TO MATCH EXPOSED STRUCTURE.
- P. G.C. TO PLACE BOTTOM OF TRACK LIGHTING AT 11'-0" A.F.F., TYPICAL AT EXPOSED CEILING.

**KEYED NOTES**

- 2.07 ARCHITECTURAL BULKHEAD/SOFFIT - SEE INTERIOR ELEVATIONS AND DETAILS FOR ADDITIONAL INFORMATION. REFLECTED CEILING PLAN OVEN HOOD PROVIDED BY OWNER AND INSTALLED BY GC) STAINLESS STEEL CLOSURE PANEL ON ALL EXPOSED SIDES. FROM TOP OF HOOD TO CEILING - FURNISH HOOD WITH LIGHT.
- 2.08 G.C. SHALL SUPPLY AND INSTALL STAINLESS STEEL CLOSURE PANELS AROUND PROOFER FROM TOP OF EQUIPMENT TO 6" ABOVE CEILING.
- 2.09 REMOVABLE STAINLESS STEEL ACCESS PANEL (16GA) FROM TOP OF EQUIPMENT TO CEILING. SEE DETAIL & ELEVATIONS.
- 2.11 GC SHALL INSTALL OWNER-PROVIDED DISHWASHER HOOD. REFERENCE MECHANICAL DRAWINGS. REFLECTED CEILING PLAN.
- 2.13 FRP WRAPPED SOFFIT ABOVE CPI PANELS.
- 2.15 ROOF ACCESS LADDER.
- 2.16 ARCHED BULKHEAD. REFER TO INTERIOR ELEVATIONS FOR FURTHER INFORMATION.
- 2.21 G.C. TO PLACE DIRECT-ATTACH TECTUM 1" CEILING PANELS THROUGHOUT DINING AT UNDERSIDE OF DECK RUNNING PARALLEL TO JOISTS. COLOR: WHITE. REFER TO 10/A15.
- 2.22 PAINT ALL EXPOSED ROOF STRUCTURE AND DUCTWORK. P155.

EGRESS PATH SHALL HAVE A MINIMUM ILLUMINATION OF 1FC/S.F.

**RCP LEGEND**

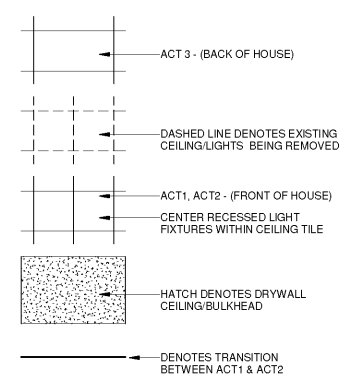

**Bakery-Cafe:**  
**#6119**  
SYSTEM: G4 (A130)  
Project Title:  
p.o. box 14,2116  
coral gables, florida  
33114,2116  
v. 305.445.3100  
f. 305.259.3986  
license number: AA26002436

Professional Seal:  
architect of record: William F. Arthur  
License Number: AR0012074  
Project Title:

**Bakery Cafe #6119**  
6351 MANATEE AVE W,  
BRADENTON, FL 34209

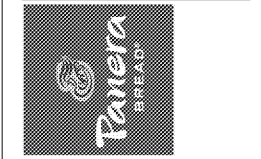

These plans and specifications are the exclusive property of WFA Design. Any reproduction, modification, distribution, and/or use of these materials (or any portion thereof) without WFA Design's prior written consent is strictly prohibited.

No.	Description	Date

**REFLECTED CEILING PLAN**

Project Number: #6119  
Sheet Number: **A130**  
Drawn By: MMH/NH  
Issue Date: 09.30.18  
J.R. D.C. C.P.M. R.K.

Order Plans @ [whocool.com](mailto:whocool.com)