

11/11/2018 2:57:36 PM

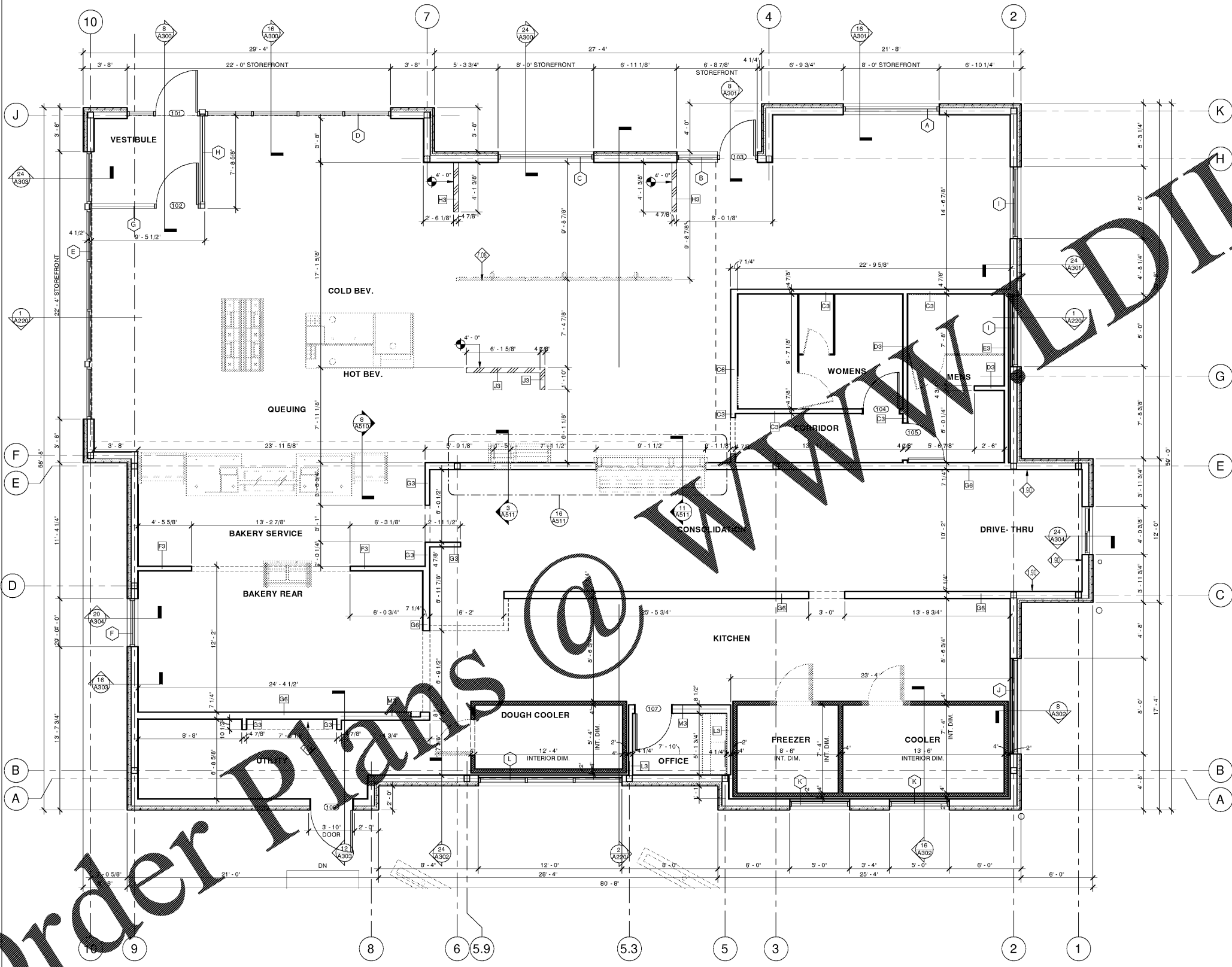

**GENERAL NOTES:**

- A. PROVIDE 2" AIR SPACE AT SIDE(S) OF OVEN/PROOFER & COOLER/FREEZER (MIN. 3" AT BACK OF OVEN). VERIFY ALL DIMENSIONS & SPECS WITH EQUIPMENT MANUAL. NO FINISH ON WALLS BEHIND OVEN/PROOFER & COOLER/FREEZER (TAPE & PRIME ONLY).
- B. OFFICE AREA TO INCLUDE THE FOLLOWING (SUPPLIED AND INSTALLED BY G.C.): ROUGH-INS FOR PHONE, ALARM, SOUND, & MICRO SYSTEM. SEE ELECTRICAL SHEETS. 2'-0" x CUSTOM LENGTH PLASTIC LAMINATE ALMOND DESK TOP CLEATED TO WALL. W/ (2) 2" DIA. GROMMETS. (3) 16" DEEP PLASTIC LAMINATE WHITE SHELVES MOUNTED ON HEAVY-DUTY KV STANDARDS W/ ADJUSTABLE BRACKETS.
- C. G.C. TO PROVIDE BLOCKING FOR SUPPORT OF RESTROOM ACCESSORIES AS RECOMMENDED BY MANUFACTURER. SEE INTERIOR ELEVATIONS.
- D. PROVIDE 5/8" CEMENT BACKING BOARD ON ALL KITCHEN, RESTROOM & OFFICE WALLS FROM FLOOR TO 2'-0" A.F.F. AT WORKROOM WALLS WITH TILE FINISH. PROVIDE CEMENT BOARD TO 6'-0" A.F.F.
- E. PROVIDE 5/8" PLYWOOD BACKING BOARD ON KITCHEN & OFFICE WALLS (2'-0" AFF TO CEILING). SEE PARTITION SCHEDULE FOR WORKROOM WALLS WITH TILE FINISH.
- F. OCCUPANCY LOAD SIGN SUPPLIED AND INSTALLED BY G.C.
- G. G.C. SHALL SUPPLY AND INSTALL RECESSED FIRE EXTINGUISHERS AS REQUIRED BY LOCAL CODES. LOCATION PER LOCAL CODES.
- H. REFERENCE THE FOLLOWING SHEETS: GENERAL NOTES, SYMBOLS, AND LEGENDS AND G021 ACCESSIBILITY GUIDELINES.
- I. ALL DIMENSIONS NOTED AT THE FACE UNLESS NOTED OTHERWISE.
- J. BOOTH PANQUETTE HANG SUPPLIED BY MANUFACTURER. INSTALLER BY G.C.
- K. ELECTRICAL EQUIPMENT BY G.C. SEE ELECTRICAL DRAWINGS.
- L. PLUMBING EQUIPMENT BY G.C. SEE PLUMBING DRAWINGS.
- M. G.C. TO PROVIDE & INSTALL CLEAR SAFETY GLASS AT SNEEZEE GUARDS. VERIFY SIZE AT SNEEZEE GUARD POSTS.
- N. LAP TILE AT OUTSIDE CORNERS. TURN CUT TILE EDGE TOWARD GROUT. ALL EXPOSED EDGES SHALL BE FACTORY FINISHED.

**WALL LEGEND:**

- NEW PARTITION, REFER TO PARTITION TYPES ON SHEET A110
- PARTIAL HEIGHT PARTITION, HEIGHT VARIES. REFER TO INTERIOR ELEVATIONS ON SHEET A410
- COOLER/FREEZER WALL
- SOFFIT ABOVE, REFER TO REFLECTED CEILING PLAN ON SHEET A130 FOR HEIGHT

**NOTES:**

- 1. PROVIDE 5/8" GYPSUM BOARD AT FRONT OF HOUSE EXTERIOR WALLS.
- 2. PROVIDE 5/8" DUROCK CEMENT BOARD TO HEIGHT OF TILE WITH 5/8" GYP. BD. ABOVE.
- 3. PROVIDE 5/8" DUROCK CEMENT BOARD TO 2'-0" AFF WITH 5/8" FIRE TREATED PLYWOOD ABOVE IN ALL KITCHEN AREAS.
- 4. AT ALL WOOD WAINSCOT WALLS/ PARTITIONS, PROVIDE 5/8" PLYWOOD ATTACHED W/ 1" TYPE "S" SCREWS @ 8" O.C. ALONG EDGES @ 12" IN THE FIELD OF THE BOARD. JOINTS ORIENTED VERTICALLY AND STAGGERED ON OPPOSITE SIDES OF ASSEMBLY IN LIEU OF GYP. BD. OR DUROCK.

Bakery-Cafe:  
**#6119**  
 SYSTEM: G4 (A101)  
 Project Title:  
 P.O. Box 14,2116  
 Coral Gables, Florida  
 33114,2116  
 V. 305.445.3100  
 F. 305.259.3986  
 License Number: AA26002436

Professional Seal:  
 architect of record: William F. Arthur  
 License Number: AR0012074  
 Project Title:

CONSTRUCTION DRAWINGS  
**Bakery Cafe #6119**  
 6351 MANATEE AVE W,  
 BRADENTON, FL 34209

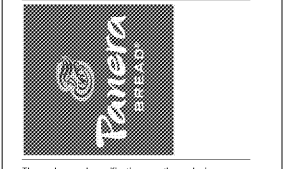

These plans and specifications are the exclusive property of WFA Design. Any reproduction, modification, distribution, and/or use of these materials (in any portion thereof) without WFA Design's prior written consent is strictly prohibited.

No.	Description	Date

**FLOOR PLAN - DIMENSIONED**  
 Project Number: #6119  
 Sheet Number: A101  
 Drawn By: MMH/NH  
 Issue Date: 09.30.18  
 DPM: DM: CPM:  
 J.R. D.C. R.K.

Order Plans @ **whoo.com**

1 FLOOR PLAN - DIMENSIONED  
 1/4" = 1'-0"