

**ISSUE REVISION RECORD**

DATE	DESCRIPTION
08-31-2018	INITIAL PERMIT SET
10-25-2018	CITY COMMENTS
11-09-2018	CITY COMMENTS

**PROFESSIONAL SEAL**

PROFESSIONAL IN CHARGE  
JOHN NOURZAD  
PROJECT MANAGER  
QUALITY CONTROL  
CHARLES J. BEADLES  
DRAWN BY  
DRAWN BY

**PROJECT**  
PANERA  
BREAD

**ADDRESS**  
BRADENTON  
FLORIDA  
6351 MANATEE  
AVENUE WEST

**CLIENT**

**PROJECT NUMBER**  
201807580

**SHEET TITLE**  
CONSTRUCTION  
DETAILS

**SHEET NUMBER**  
C-7.3

**Bakery-Cafe:**  
**#6119**

**SYSTEM: G4 (ARIA)**

Project Team:  
wba design  
p.o. box 14,277  
fort mcdowell, az 85114  
y: 305 443 3333  
f: 305 263 3555  
license number: AA2000136

Professional Seal:

architect of record: William F. Arthur  
License Number: AR0012074  
Project Title:

**Bakery Cafe #6119**  
**6351 MANATEE AVE W,**  
**BRADENTON, FL 34209**



These plans and specifications are the exclusive property of WFA Design. Any reproduction, modification, distribution, and/or use of these materials (or any portion thereof) without WFA Design's prior written consent is strictly prohibited.

No.	Description	Date

**TRASH ENCLOSURE DETAILS**

Project Number: Sheet Number:  
#6119  
Drawn By: MASH/SH  
Issue Date: 09.30.18  
DPR: D.C. CPM: B.K.

**A020**

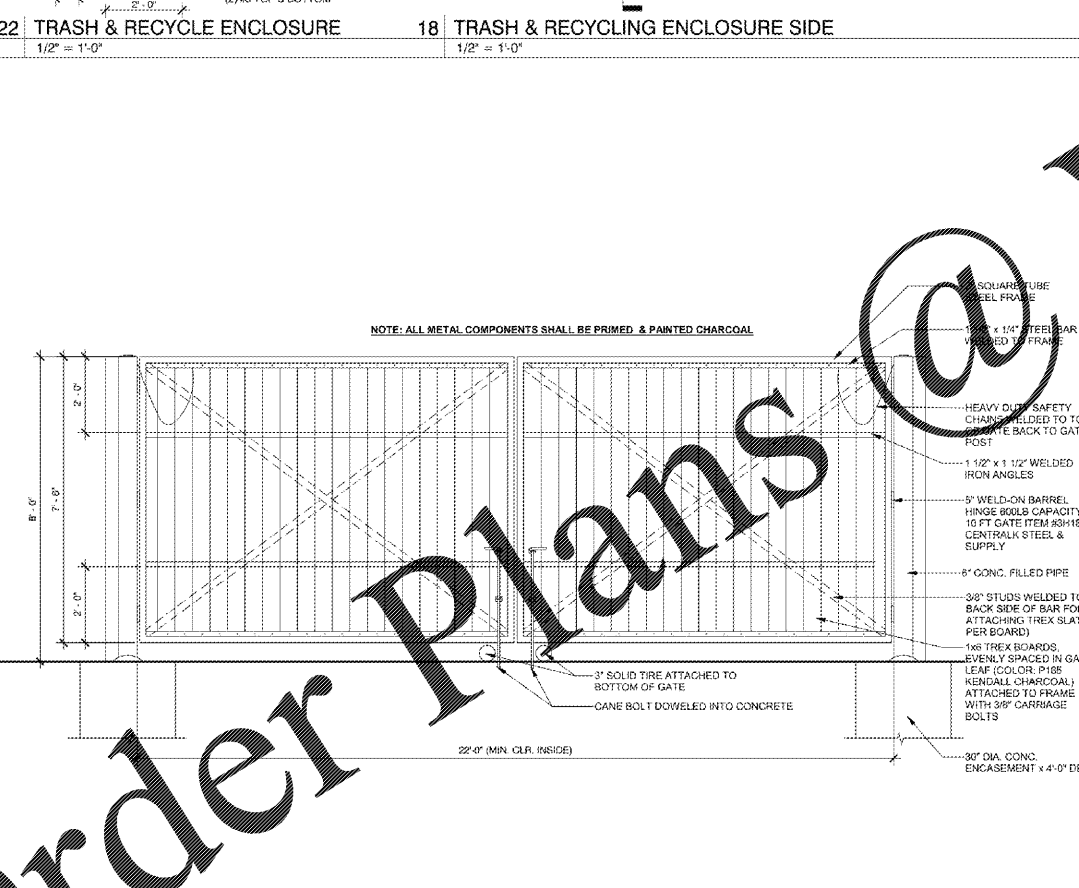
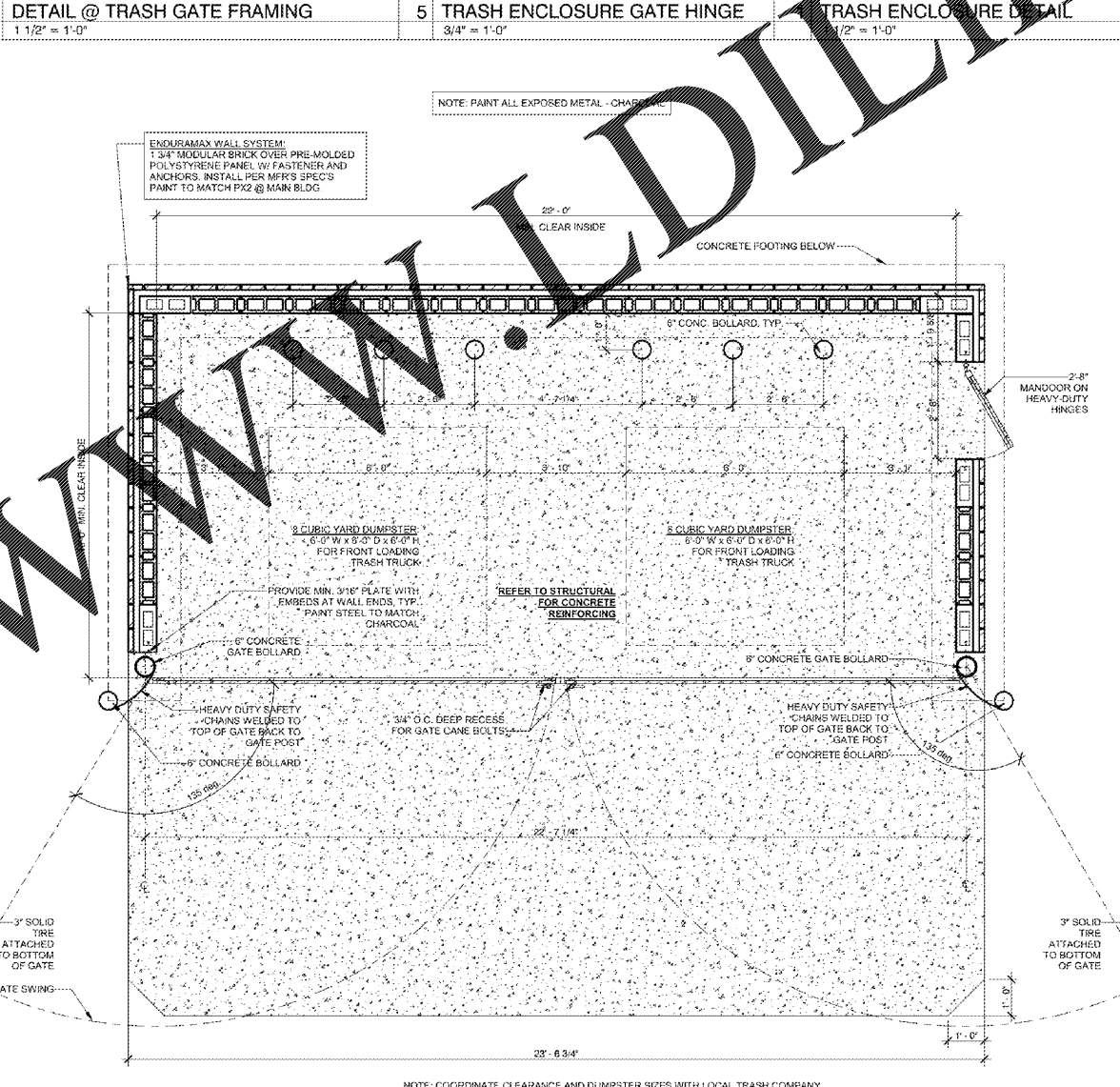
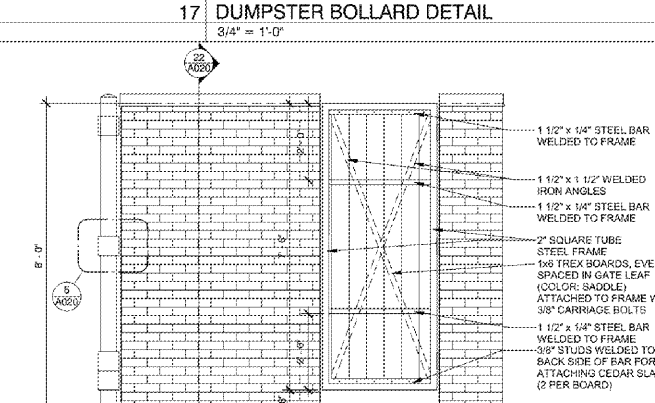
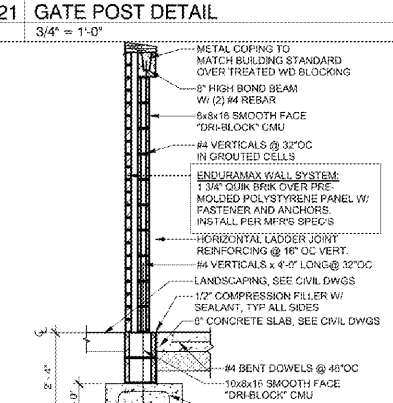
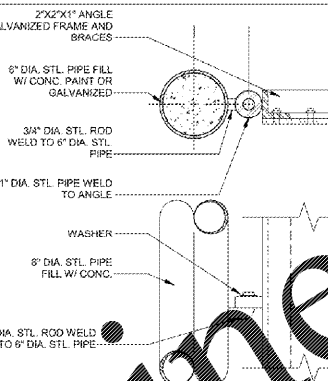
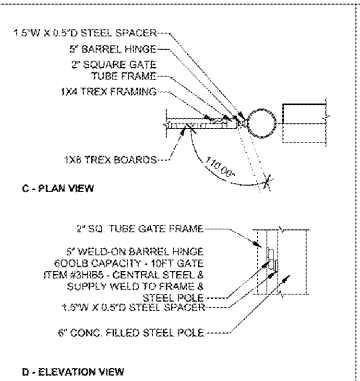
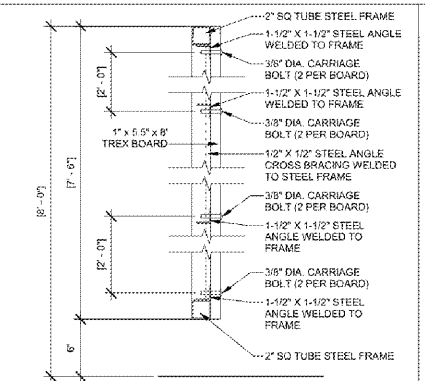
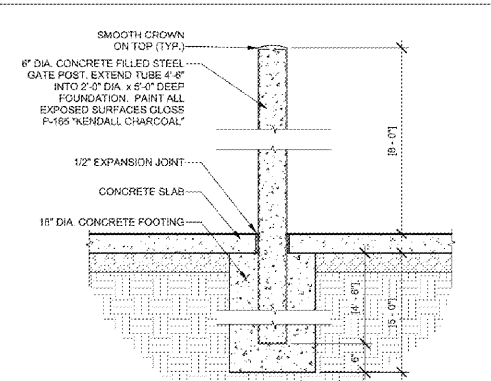
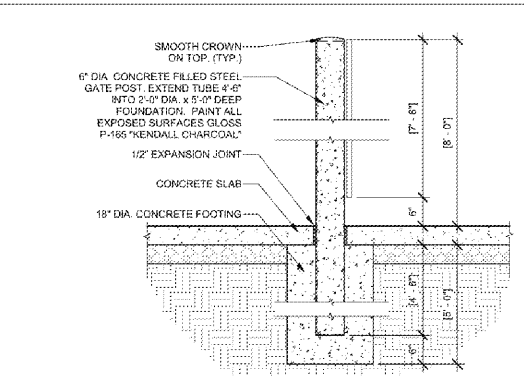

**TRASH & RECYCLE ENCLOSURE ELEVATION FOR FRONT LOADING TRUCK**  
1/2" = 1'-0"

**2 PLAN @ TRASH & RECYCLE ENCLOSURE FOR FRONT LOADING TRUCK**  
1/2" = 1'-0"

Order Plans @

WWW.DIline.com