

This drawing is the property of the above named Professional Engineer and is not to be used for any purpose other than the specific project and site for which it was prepared. It shall be returned to the Professional Engineer upon completion of the project.

DATE	DESCRIPTION
08-31-2018	INITIAL PERMIT SET
10-25-2018	CITY COMMENTS
11-09-2018	CITY COMMENTS

PROFESSIONAL SEAL

PROFESSIONAL IN CHARGE
JOHN NOURZAD
PROJECT MANAGER
PROJECT MANAGER
QUALITY CONTROL
CHARLES J. BEADLES
DRAWN BY
DRAWN BY

PROJECT
PANERA BREAD

ADDRESS
BRADENTON FLORIDA
6351 MANATEE AVENUE WEST



PROJECT NUMBER
201807580

SHEET TITLE
CONSTRUCTION DETAILS

SHEET NUMBER
C-7.2

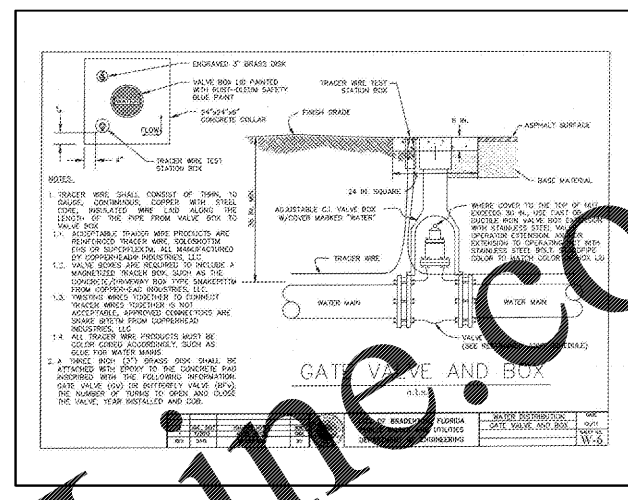
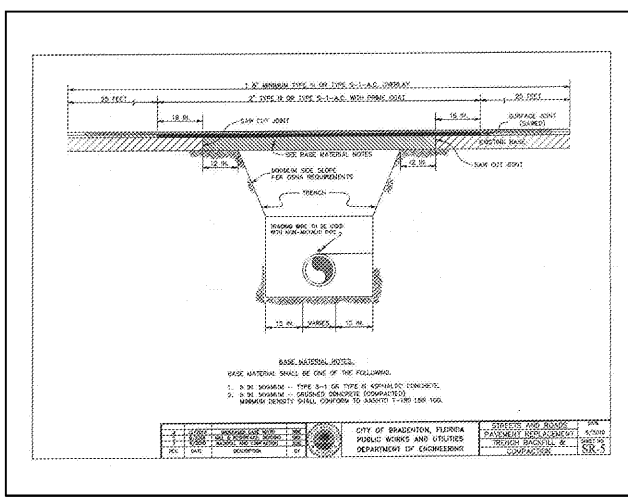
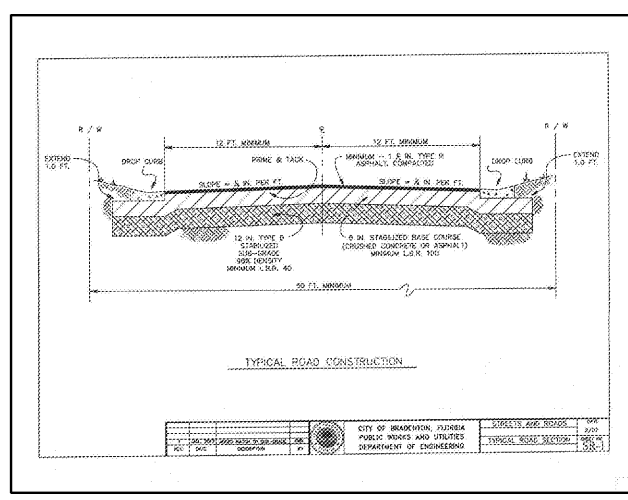
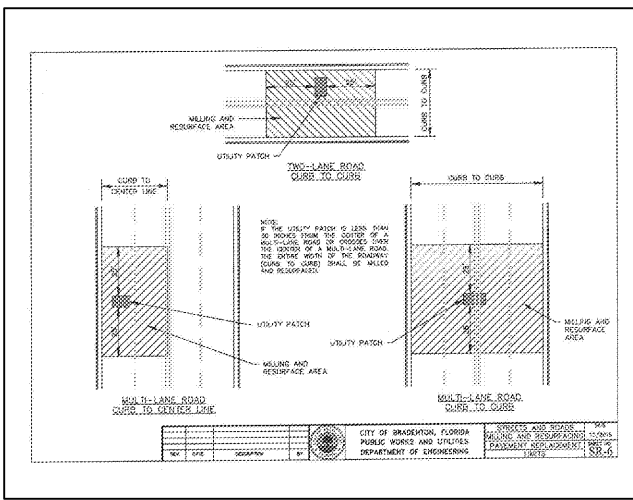

SYMBOLS:

- Work Area
- Channelizing Device (See Index No. 600)
- Work Zone Sign
- Flagger
- Automated Flagger Assistance Devices (AFAD), With Gate
- Lane Identification + Direction of Traffic

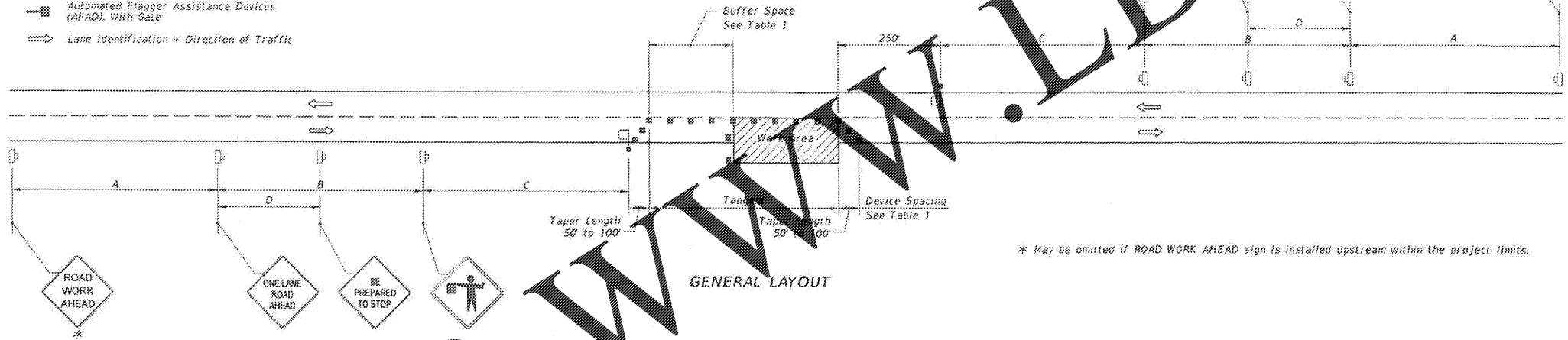

GENERAL NOTES:

1. Special Conditions may be required in accordance with these notes and the following sheets.
2. If the Work Area encroaches on the Centerline, use the Layout for Temporary Lane Shifts to Shoulder on Sheet 2 only if the Existing Pavement Shoulder width is sufficient to provide for one lane between the Work Area and the Edge of Existing Pavement Shoulder. Reduce the posted speed when appropriate.
3. Temporary Raised Rumble Strips:
 - a. Use when both of the following conditions are met concurrently:
 - i. Existing Posted Speed is 50 mph or greater;
 - ii. Work duration is greater than 60 minutes;
 - b. Use consistent 5" spacing throughout the work zone.
 - c. Place each row of Rumble Strips transversely across the lane at locations shown.
 - d. Use Option 1 or 2 of locations shown on Sheet 2. Use only one option throughout the work zone.
4. Additional one-way control may be provided by the following means:
 - a. Flag-carrying vehicle;
 - b. Official vehicle;
 - c. Pilot vehicle;
 - d. Traffic signals.

When flaggers are the sole means of one-way control, the flaggers must be in sight of each other or in direct communication at all times.
5. When a side road intersects the highway within the TTC zone, place additional TTC devices in accordance with other applicable TCZ indexes.
6. The two channelizing devices directly in front of the work area may be omitted provided vehicles in the work area have high-intensity rotating, flashing, oscillating, or strobe lights operating.
7. When Buffer Space cannot be attained due to geometric constraints, use the greatest attainable length, not less than 200 ft.
8. Railroad Crossings:
 - a. If an active railroad crossing is located closer to the Work Area than the queue length plus 300 feet, extend the Buffer Space as shown on Sheet 2.
 - b. If the queuing of vehicles across an active railroad crossing cannot be avoided, provide a uniformed traffic control officer or flagger at the highway-rail grade crossing to prevent vehicles from stopping within the highway-rail grade crossing, even if automatic train warning devices are in place.
9. ROAD WORK AHEAD and the BE PREPARED TO STOP signs may be omitted if all of the following conditions are met:
 - a. Work operations are 60 minutes or less.
 - b. Speed limit is 45 mph or less.
 - c. There are no sight obstructions to vehicles approaching the work area for a distance equal to the Buffer Space shown in Table 1.
 - d. Vehicles in the work area have high-intensity, rotating, flashing, oscillating, or strobe lights operating.
 - e. Volume and complexity of the roadway has been considered.
 - f. If a railroad crossing is present, vehicles will not queue across rail tracks.
 - g. AFADs are not in use.
10. See Index 600 for general TCZ requirements and additional information.
11. Automated Flagger Assistance Devices (AFADs) may be used in accordance with the Notes on Sheet 3.

* May be omitted if ROAD WORK AHEAD sign is installed upstream within the project limits.

TABLE 1

Posted Speed	DEVICE SPACING				Distance Between Signs				Buffer Space
	Maximum Spacing of Cones or Tubular Markers		Maximum Spacing of Type I or Type II Barricades/Panels/Drums		A	B	C	D	
	On a Taper	On a Tangent	On a Taper	On a Tangent					
25	20'	50'	20'	50'	200'	200'	200'	100'	155'
30	20'	50'	20'	50'	200'	200'	200'	100'	200'
35	20'	50'	20'	50'	200'	200'	200'	100'	250'
40	20'	50'	20'	50'	200'	200'	200'	100'	305'
45	20'	50'	20'	50'	350'	350'	350'	175'	360'
50	20'	50'	20'	100'	500'	500'	500'	250'	425'
55	20'	50'	20'	100'	2640'	1500'	1000'	500'	495'
60	20'	50'	20'	100'	2640'	1500'	1000'	500'	570'
65	20'	50'	20'	100'	2640'	1500'	1000'	500'	645'
70	20'	50'	20'	100'	2640'	1500'	1000'	500'	730'

CONDITIONS

WHERE ANY VEHICLE, EQUIPMENT, WORKERS OR THEIR ACTIVITIES ENCRUSH THE AREA BETWEEN THE CENTERLINE AND A LINE 2' OUTSIDE THE EDGE OF TRAVEL WAY.

LAST REVISION	DESCRIPTION
07/01/15	

2016
FDOT DESIGN STANDARDS

TWO-LANE, TWO-WAY,
WORK WITHIN THE TRAVEL WAY

INDEX NO.	SHEET NO.
603	1 of 3

Order Plans @