9/28/2018 11:45:39 AM BIM 360://017376.00_Home2 Suites Asheville/Arch_Home2 Suites - Asheville_R17.rvt
ALL DRAWINGS, SPECIFICATIONS AND COPIES THEREOF FURNISHED BY MCMILLAN PAZDAN SMITH ARCHITECTURE ARE AND SHALL REMAIN THE PROPERTY OF MCMILLAN PAZDAN SMITH ARCHITECTURE. THESE MATERIALS ARE TO BE USED ONLY WITH RESPECT TO THIS PROJECT AND NOT TO BE USED WITH ANY OTHER PROJECT, WITH THE EXCEPTION OF ONE CONTRACT SET FOR EACH PARTY TO THE CONTRACT. SUCH DOCUMENTS ARE TO BE RETURNED OR SUITABLY ACCOUNTED FOR TO MCMILLAN PAZDAN SMITH ARCHITECTURE UPON COMPLETION OF THE PROJECT. SUBMISSION OR DISTRIBUTION TO MEET OFFICIAL REGULATORY REQUIREMENTS OR FOR OTHER PURPOSES IN CONNECTION WITH THE PROJECT IS NOT TO BE CONSTRUED AS PUBLICATION IN DEROGATION OF MCMILLAN PAZDAN SMITH'S COMMON LAW COPYRIGHT OR OTHER RESERVED RIGHTS. COPYRIGHT 2016 MCMILLAN PAZDAN SMITH - ALL RIGHTS RESERVED

Order Plans @ WWW.LDILine.com

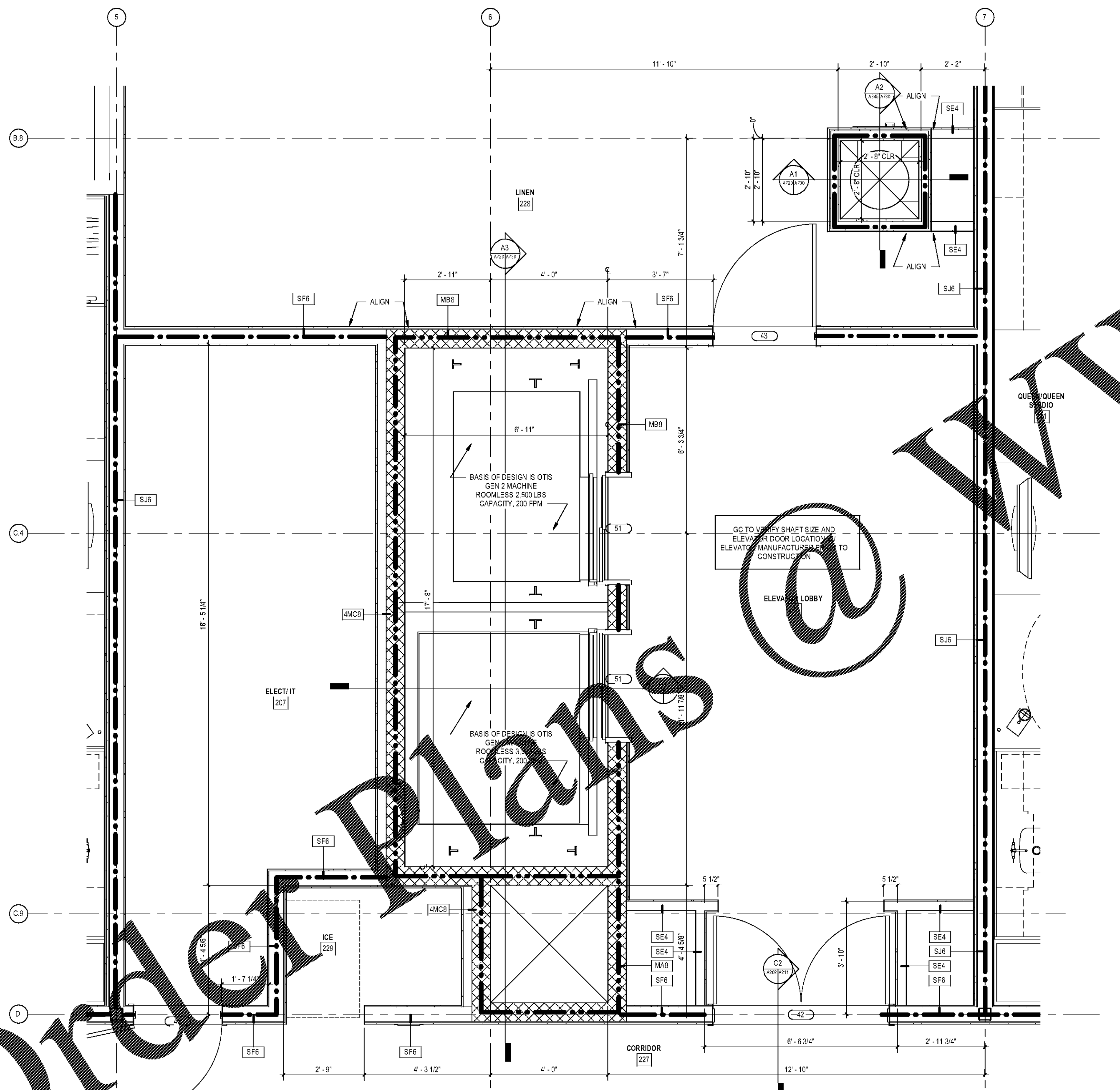

A1 TYP UPPER LEVEL ELEVATOR PLAN
1/2" = 1'-0"

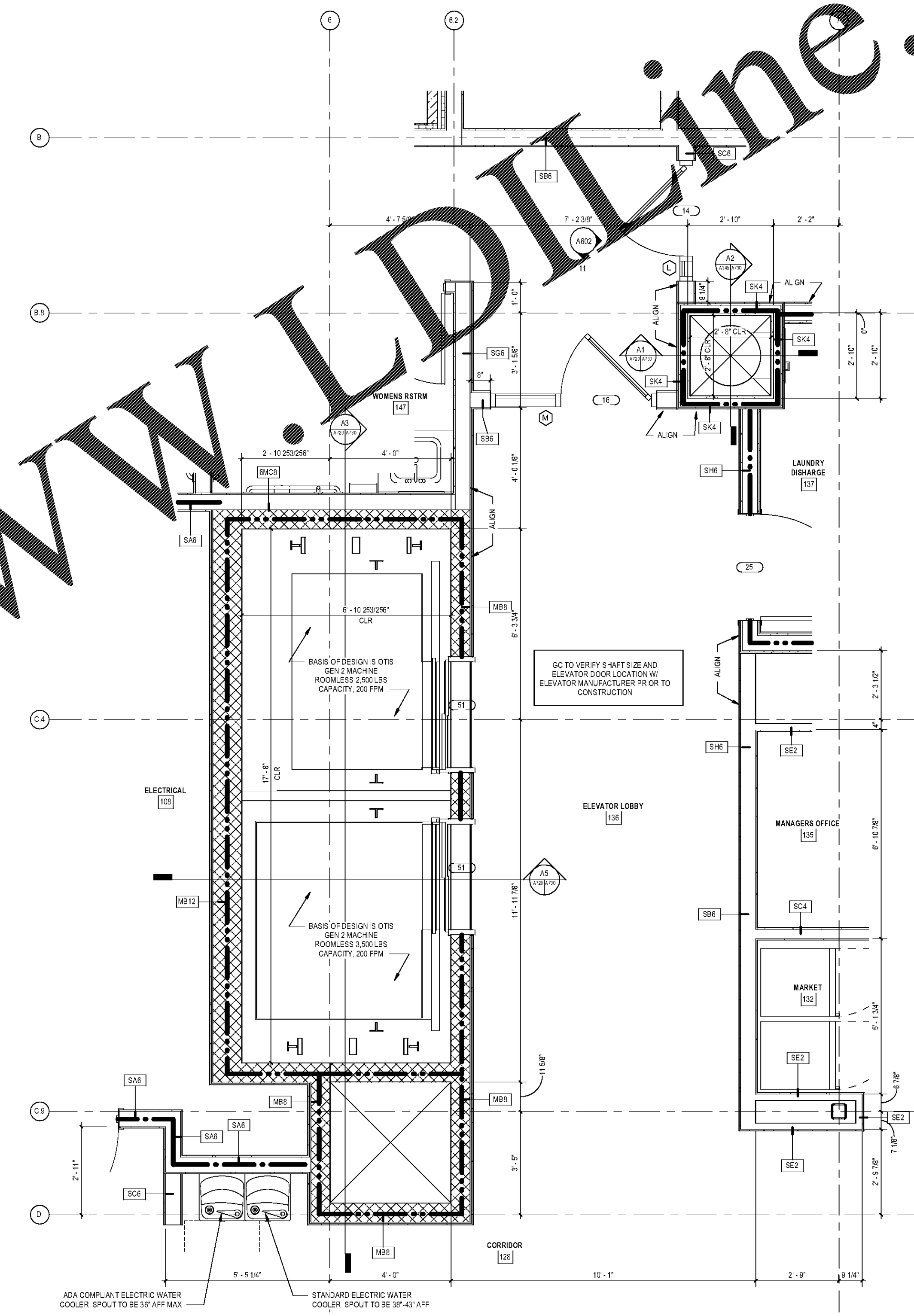

A4 ENLARGED ELEVATOR PLAN - LEVEL 1
1/2" = 1'-0"

mcmillan pazdan smith ARCHITECTURE

CONSULTANT LOGO

SEALS

NORTH CAROLINA PROFESSIONAL 11159 ARCHITECT WILLIAM S. ZEHRUNG 9-26-18

WINDSOR AUGHTRY

HOME2 ASHEVILLE

390 AIRPORT RD.
ARDEN, NC 28704

SHEET ISSUE:
07/30/18
FOR CONSTRUCTION

Revisions		
Number	Description	Date

PRINCIPAL IN CHARGE: BZ
PROJECT ARCHITECT: BZ
DRAWN BY: BT

SHEET TITLE:
ENLARGED ELEVATOR & LINEN CHUTE PLANS

SHEET NO. A720
PROJ. NO. 017376.00