

MARK	DOOR							FRAME					FIRE RATING	HW SET NO.	Comments
	PAIR	SIZE		TYPE ELEV	MATL	FINISH	TYPE ELEV	DETAIL							
		W	H					HEAD	JAMB						
01		3'-0"	6'-8"	D2	SCW	SEE ID DWGS	F1	HM	SEE ID DWGS	B1/A601	B1/A601	20 MIN	1	GUESTROOM ENTRY DOOR	
02		3'-0"	6'-8"	D6	SCW	SEE ID DWGS	F1	WD	SEE ID DWGS	A2/A601	A2/A601	--	2	POCKET DOOR KIT-BASIS OF DESIGN IS JOHNSON DOOR KIT MODEL 2000. SLIDING POCKET DOORS MUST HAVE A CLEAR OPENING OF 32" WHEN FULLY OPEN. HARDWARE MAY NOT PROTRUDE INTO CLEAR OPENING.	
03		3'-0"	6'-8"	D6	SCW	SEE ID DWGS	F1	WD	SEE ID DWGS	A2/A601	A2/A601	--	2	POCKET DOOR KIT-BASIS OF DESIGN IS JOHNSON DOOR KIT MODEL 2000. SLIDING POCKET DOORS MUST HAVE A CLEAR OPENING OF 32" WHEN FULLY OPEN. HARDWARE MAY NOT PROTRUDE INTO CLEAR OPENING.	
04		3'-0"	6'-8"	D1	SCW	SEE ID DWGS	F1	WD	SEE ID DWGS	B1/A601	B1/A601	45 MIN	3	GUESTROOM CONNECTOR DOOR	
05		3'-0"	6'-8"	D1	SCW	SEE ID DWGS	F1	HM	SEE ID DWGS	B1/A601	B1/A601	--	5	GUESTROOM ADA BATH	
06		3'-0"	6'-8"	D1	SCW	SEE ID DWGS	F1	HM	SEE ID DWGS	B1/A601	B1/A601	--	4	GUESTROOM BEDROOM	
07		3'-0"	6'-8"	D6	SCW	SEE ID DWGS	F1	WD	SEE ID DWGS	A2/A601	A2/A601	--	2	POCKET DOOR KIT-BASIS OF DESIGN IS JOHNSON DOOR KIT MODEL 2000. SLIDING POCKET DOOR MUST HAVE A CLEAR OPENING OF 32" WHEN FULLY OPEN. OPERATING HARDWARE SHALL BE EXPOSED AND USABLE FROM BOTH SIDES WHEN SLIDING DOOR IS IN THE FULLY OPEN POSITION.	
08		3'-0"	6'-8"	D1	SCW	SEE ID DWGS	F1	HM	SEE ID DWGS	B1/A601	B1/A601	--	4	GUESTROOM ADA BEDROOM	

MARK	DOOR							FRAME					FIRE RATING	HW SET NO.	Comments
	PAIR	SIZE		TYPE ELEV	MATL	FINISH	TYPE ELEV	DETAIL							
		W	H					HEAD	JAMB						
11		3'-0"	7'-0"	D1	SCW	SEE ID DWGS	F1	HM	SEE ID DWGS	B1/A601	B1/A601	--	17	FOOD PREP	
12		2'-6"	7'-0"	D1	SCW	SEE ID DWGS	F1	HM	SEE ID DWGS	B1/A601	B1/A601	--	26	STORAGE	
13		3'-0"	7'-0"	D1	SCW	SEE ID DWGS	F1	HM	SEE ID DWGS	B1/A601	B1/A601	--	12	MANAGERS OFFICE	
14		3'-0"	7'-0"	D4	ALUM	SF	SF	ALUM	SF	B1/A601	B1/A601	--	--	INDOOR POOL INTERIOR DOOR	
15		3'-0"	7'-0"	D1	SCW	SEE ID DWGS	F1	HM	SEE ID DWGS	B1/A601	B1/A601	--	--	RESTROOM	
16		3'-0"	7'-0"	D4	ALUM	SF	SF	ALUM	SF	B4/A601	B4/A601	--	--	ELEVATOR LOBBY LEVEL STORAGE	
17		3'-0"	7'-0"	D1	HM	SEE ID DWGS	F1	HM	SEE ID DWGS	B1/A601	B1/A601	--	14	STORAGE	
18		3'-0"	7'-0"	D1	SCW	SEE ID DWGS	F1	HM	SEE ID DWGS	B1/A601	B1/A601	--	17	STORAGE	
19		3'-0"	7'-0"	D4	ALUM	SF	SF	ALUM	SF	B4/A601	B4/A601	--	7	STORAGE	
20		3'-0"	7'-0"	D1	HM	SEE ID DWGS	F1	HM	SEE ID DWGS	B1/A601	B1/A601	45 MIN	18	MANAGERS OFFICE	
21		3'-0"	6'-8"	D1	SCW	SEE ID DWGS	F1	HM	SEE ID DWGS	B1/A601	B1/A601	45 MIN	18	SALES	
22		3'-0"	7'-0"	D2	SCW	SEE ID DWGS	F1	HM	SEE ID DWGS	B1/A601	B1/A601	--	--	MEETING ROOM. HARDWARE TO HAVE THE FOLLOWING SUBSTITUTIONS/ADDITIONS: DOOR MUST HAVE TAMPER PROOF, 180 DEGREE REVERSE, ONE WAY VIEWER LOOKING INTO THE ROOM. DOOR TO HAVE THE FOLLOWING HARDWARE SET SUBSTITUTIONS: 1 OFFICE LOCK W/ DECORATIVE HARDWARE FOR ADVANCE CARD LOCK, 1 WAY VIEWER TO BE MOUNTED TO ALLOW VIEW INTO MEETING ROOM.	
23		3'-0"	7'-0"	D1	SCW	SEE ID DWGS	F1	HM	SEE ID DWGS	B1/A601	B1/A601	--	14	JANITOR/STORAGE	
24		4'-0"	7'-0"	D1	SCW	SEE ID DWGS	F1	HM	SEE ID DWGS	B1/A601	B1/A601	45 MIN	17	ELECTRICAL ROOM. DOOR TO HAVE PANIC HARDWARE	
25		3'-6"	7'-0"	D1	SCW	SEE ID DWGS	F1	HM	SEE ID DWGS	B1/A601	B1/A601	90 MIN	19	LAUNDRY DISCHARGE	
26		3'-6"	7'-0"	D1	SCW	SEE ID DWGS	F1	HM	SEE ID DWGS	B1/A601	B1/A601	90 MIN	25	LAUNDRY	
27		3'-0"	7'-0"	D1	SCW	SEE ID DWGS	F1	HM	SEE ID DWGS	B1/A601	B1/A601	45 MIN	20	LAUNDRY	
28		2'-6"	7'-0"	D1	SCW	SEE ID DWGS	F1	HM	SEE ID DWGS	B1/A601	B1/A601	--	26	DRYERS	
29	Y	3'-0"	7'-0"	D3	SCW	SEE ID DWGS	F1	HM	SEE ID DWGS	B1/A601	B1/A601	--	13	POOL EQUIPMENT	
30		3'-0"	7'-0"	D3	SCW	SEE ID DWGS	F1	HM	SEE ID DWGS	B1/A601	B1/A601	45 MIN @ RM 146	14	POOL CHEM STORAGE/POOL MECHANICAL	
31		3'-0"	7'-0"	D3	SCW	SEE ID DWGS	F1	HM	SEE ID DWGS	B1/A601	B1/A601	--	13	MEETING ROOM STORAGE	

MARK	DOOR							FRAME					FIRE RATING	HW SET NO.	Comments
	PAIR	SIZE		TYPE ELEV	MATL	FINISH	TYPE ELEV	DETAIL							
		W	H					HEAD	JAMB						
40		3'-0"	7'-0"	D1	SCW	SEE ID DWGS	F1	HM	SEE ID DWGS	B1/A601	B1/A601	45 MIN	22	CROSS CORRIDOR	
41		3'-0"	6'-8"	D1	SCW	SEE ID DWGS	F1	HM	SEE ID DWGS	B1/A601	B1/A601	45 MIN	17	UPPER LEVEL ELECTRICAL ROOM. DOOR TO HAVE PANIC HARDWARE AND 180 DEGREE HINGES	
42	Y	3'-0"	6'-8"	D3	SCW	SEE ID DWGS	F1	HM	SEE ID DWGS	B1/A601	B1/A601	45 MIN	23	UPPER LEVEL ELEVATOR LOBBY	
43		3'-6"	6'-8"	D1	SCW	SEE ID DWGS	F1	HM	SEE ID DWGS	B1/A601	B1/A601	45 MIN	24	UPPER LEVEL LINEN	
44		3'-0"	6'-8"	D2	SCW	SEE ID DWGS	F1	HM	SEE ID DWGS	B1/A601	B1/A601	20 MIN	1	GUESTROOM ENTRY DOOR	

MARK	DOOR							FRAME					FIRE RATING	HW SET NO.	Comments
	PAIR	SIZE		TYPE ELEV	MATL	FINISH	TYPE ELEV	DETAIL							
		W	H					HEAD	JAMB						
50		3'-0"	7'-0"	D1	HM	SEE ID DWGS	F2	HM	SEE ID DWGS	B5/A601	B5/A601	90 MIN	15	STAR INTERIOR DOOR	
51		3'-6"	7'-0"	PER ELEV MANUF	STNLS STL	PER ELEV MANUF	STNLS STL	PER ELEV MANUF	PER ELEV MANUF	PER ELEV MANUF	PER ELEV MANUF	90 MIN	--	ELEVATOR DOOR	

MARK	DOOR							FRAME					FIRE RATING	HW SET NO.	Comments
	PAIR	SIZE		TYPE ELEV	MATL	FINISH	TYPE ELEV	DETAIL							
		W	H					HEAD	JAMB						
60		8'-0"	8'-0"	D7	ALUM	SF	SF	ALUM	SF	B3/A601	B3/A601	--	6	SLIDING AUTOMATIC ENTRY. BASIS OF DESIGN IS BESAM UNISLIDE OC-S, OVERHEAD CONCEALED FIXED SIDELITE, NARROW STYLE SINGLE SLIDE DOOR SYSTEM	
61		3'-0"	7'-0"	D4	ALUM	SF	SF	ALUM	SF	PER SF MANUF	PER SF MANUF	--	12	CORRIDOR EXTERIOR DOOR	
62		3'-0"	7'-0"	D4	ALUM	SF	SF	ALUM	SF	PER SF MANUF	PER SF MANUF	--	12	INDOOR POOL EXTERIOR DOOR	
63	Y	3'-0"	7'-0"	D3	ALUM	SF	HM	HM	PNT TO MATCH STONE	A6/A601	A6/A601	--	13	MECH SPRINKLER RISER ROOM	
64		3'-0"	7'-0"	D1	INSUL HM	PNT TO MATCH STONE	F2	HM	PNT TO MATCH STONE	D1/A601	C1/A601	--	15	STAR EXTERIOR DOOR	
65		3'-0"	7'-0"	D4	ALUM	SF	SF	ALUM	SF	A6/A601	A6/A601	--	12	CORRIDOR EXTERIOR DOOR	
66		3'-0"	7'-0"	D1	INSUL HM	PNT TO MATCH STONE	F1	HM	PNT TO MATCH STONE	C2/A601	D2/A601	--	13	STORAGE	

GLASS TYPES

* ENERGY SUMMARY CALCULATED USING GAURIAN SUNGUARD S54 (AR FILLED) CLEAR FOR STOREFRONT AND VIRACON 1/4" SINGLE PANE CLEAR FOR STOREFRONT DOORS.

G1 1/4" TEMPERED GLASS (FIRE PROTECTION RATED GLASS IN DOORS THAT ARE FIRE RATED)

G2 1" INSULATED LOW E GLASS

G3 1" INSULATED LOW E GLASS. TEMPERED SAFETY GLASS. *LOW E NOT REQUIRED FOR INTERIOR STOREFRONT

DOOR NOTES

1. INSTALL SELF ADHERED MEMBRANE FLASHING OVER SHEATHING AT ALL HEAD & JAMB CONDITIONS. INSTALL PER MANUFACTURER'S REQUIREMENTS

2. INSTALL THROUGH WALL FLASHING PER EIFS MANUF.

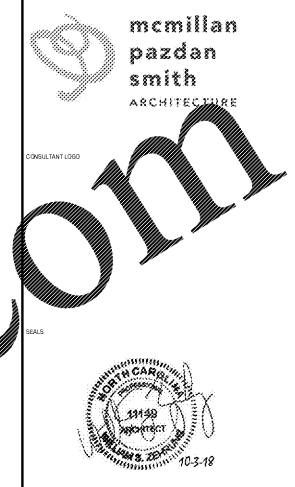
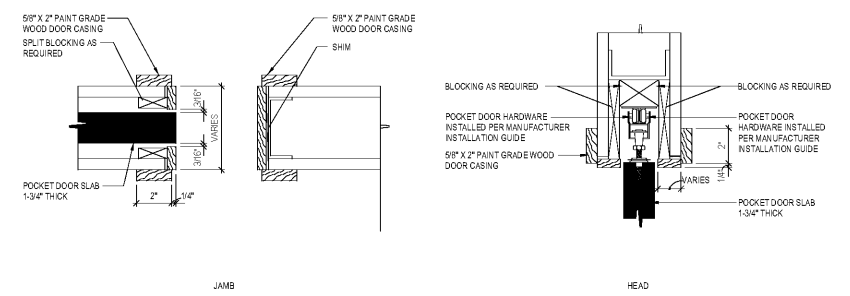

WINDSOR AUGHTRY

HOME2 ASHEVILLE

380 AIRPORT RD. ARDEN, NC 28704

SHEET ISSUE: 07/30/18 FOR CONSTRUCTION

Revisions		
Number	Description	Date
D	Addendum 4-Big Question Responses	10/3/18

PRINCIPAL IN CHARGE: BZ
PROJECT ARCHITECT: BZ
DRAWN BY: BT

SHEET TITLE: DOOR SCHEDULE AND DETAILS

SHEET NO: A601
PROJ. NO: 017376.00