

EXTERIOR WALL TYPE NOTES

1. ALL EXTERIOR WALL TYPES TO CONFORM TO NFPA 285. GO TO CONFIRM COMPLIANCE OF ACTUAL CONSTRUCTION MATERIALS USED IN EXTERIOR WALL TYPES PRIOR TO CONSTRUCTION.

mcmillan
pazdan
smith
ARCHITECTURE

CONSULTANT LOG

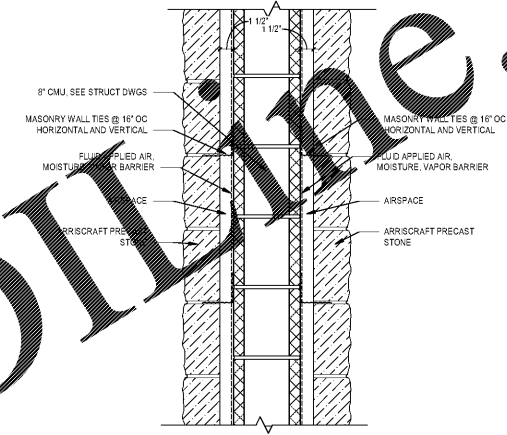

WALL SYSTEM WS6.2

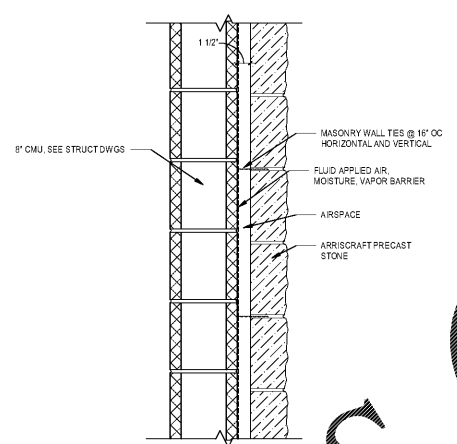

WALL SYSTEM WS6.1

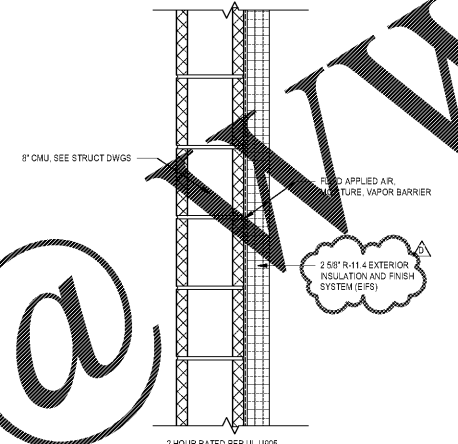

WALL SYSTEM WS5.1

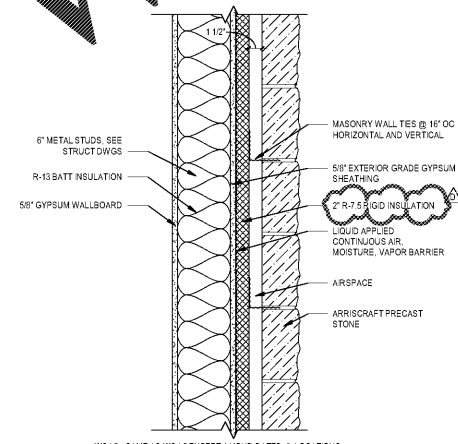

WALL SYSTEM WS4.2

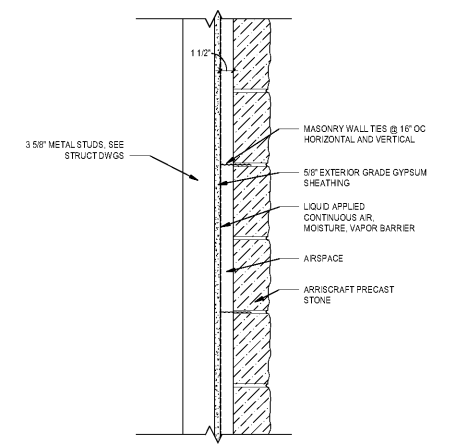

WALL SYSTEM WS4.1

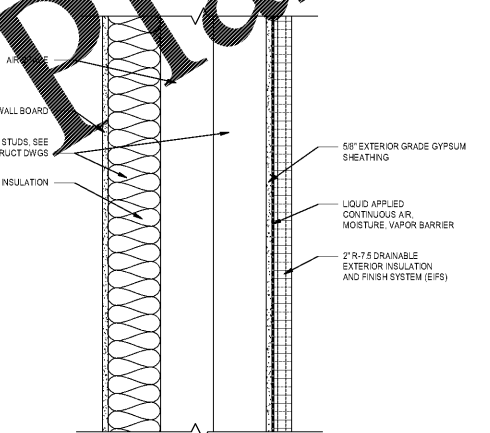

WALL SYSTEM WS3.1/ WS3.2

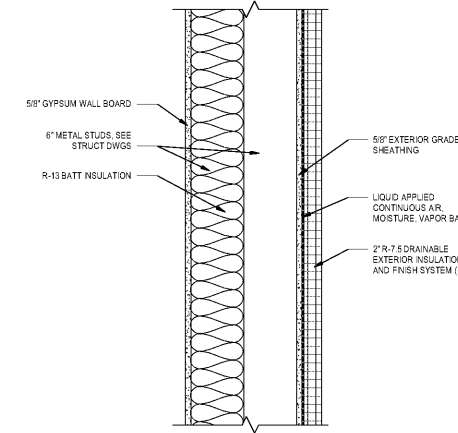

WALL SYSTEM WS2.1/ WS2.2

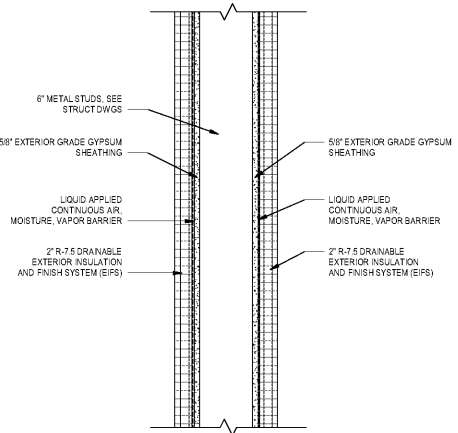

WALL SYSTEM WS1.3

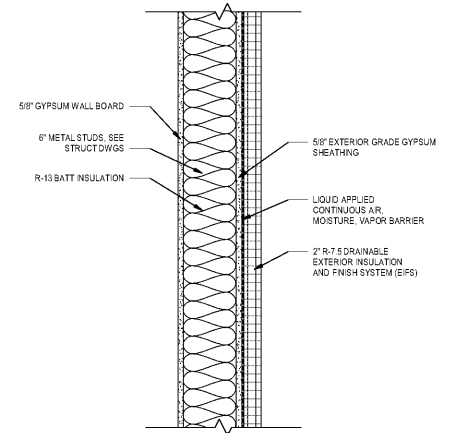

WALL SYSTEM WS1.1/ WS1.2

WINDSOR AUGHTRY

HOME2 ASHEVILLE

390 AIRPORT RD.
ARJEN, NC 28704

SHEET ISSUE
07/30/18
FOR CONSTRUCTION

Revisions		
Number	Description	Date
D	Addendum 4-Big Question Responses	10/3/18

PRINCIPAL IN CHARGE: BZ
PROJECT ARCHITECT: BZ
DRAWN BY: BT
SHEET TITLE:
EXTERIOR WALL ASSEMBLIES

SHEET NO. PROJ. NO.
017378.00

A001

Order Plans

@

WWW.LDILLINE.COM

10/18/18 10:51 AM - THIS DOCUMENT IS THE PROPERTY OF LDILLINE.COM. IT IS TO BE USED ONLY FOR THE PROJECT AND SITE SPECIFICALLY IDENTIFIED IN THE TITLE BLOCK. IT IS NOT TO BE REPRODUCED, COPIED, OR TRANSMITTED IN ANY FORM OR BY ANY MEANS, ELECTRONIC OR MECHANICAL, INCLUDING PHOTOCOPYING, RECORDING, OR BY ANY INFORMATION STORAGE AND RETRIEVAL SYSTEM, WITHOUT THE WRITTEN PERMISSION OF LDILLINE.COM. ALL RIGHTS ARE RESERVED.