

CONTRACTOR TO MATCH SILICONE SEALANT TO THE ADJACENT COUNTERTOP COLOR

ACC. DELUXE QUEEN STE FIXTURE & EQUIPMENT LEGEND			
QTY	DESCRIPTION	PROVIDED BY:	
GR-300-CG	1	QUEEN HEADBOARD - PLAM	OWNER
GR-301-CG	1	NIGHT STAND - 16"	OWNER
GR-302-4-CG	1	CLOSET - 4 6"	OWNER
GR-304-CG	1	DRESSER	OWNER
GR-305-3-CG	1	DESK - 2'-10"	OWNER
GR-307-TA	1	TABLE BASE	OWNER
GR-307-TAT	1	TABLE TOP	OWNER
GR-308-CG	1	CLUBBY	OWNER
GR-401-SG	1	OTTOMAN	OWNER
GR-402-SG	2	DESK CHAIR	OWNER
GR-403-SG	1	SOFA-TWIN SLEEPER	OWNER
GR-500-BDS	1	QUEEN MATTRESS	OWNER
GR-501-BDS	1	QUEEN BED FRAME	OWNER
GR-502-BD	1	QUEEN MATTRESS PAD	OWNER
GR-503-BD	1	QUEEN CUMULUS TOP COVER	OWNER
GR-504-BD	1	QUEEN XL FLAT SHEET	OWNER
GR-505-BD	1	QUEEN SNOWSTORM BLANKET	OWNER
GR-506-BD	1	QUEEN BEDSKIRT FABRICATION	OWNER
GR-514-BD	2	STANDARD PILLOWCASE	OWNER
GR-518-WT	0	WINDOW FABRICATION OPT. 1	OWNER
GR-519-WT	0	WINDOW FABRICATION OPT. 2	OWNER
GR-520-WT	0	WINDOW FABRICATION OPT. 3	OWNER
GR-521-WT	1	WINDOW FABRICATION OPT. 3	OWNER
GR-600-LT	1	TABLE LAMP	OWNER
GR-700A-MR	1	DECORATIVE FRAMED MIRROR ADA	GC
GR-700B-MR	1	DECORATIVE FRAMED MIRROR ADA	GC
GR-703-ART	1	WALL ART	OWNER
REF-2	1	REFRIGERATOR (ADA)	GC
CT-1	1	STOVE TOP	GC

SYMBOL LEGEND	
	ELEC. POWER
	DATA PORT
	TV RECEPTACLE
	SWITCH

REF ELECTRICAL FOR SWITCH AND RECEPTACLE INFORMATION

ALL DRAPERIES, CURTAINS AND LOOSELY HANGING FURNISHINGS OR DECORATIONS SHALL BE FLAME RESISTANT AS DEMONSTRATED BY TESTING IN ACCORDANCE WITH NFPA701, STANDARD METHODS OF FIRE TESTS FOR FLAME PROPAGATION OF TEXTILES AND FILMS

ALL UPHOLSTERED FURNITURE SHALL BE IN ACCORDANCE WITH FFPC 10.3.2.1 AND 10.3.3.

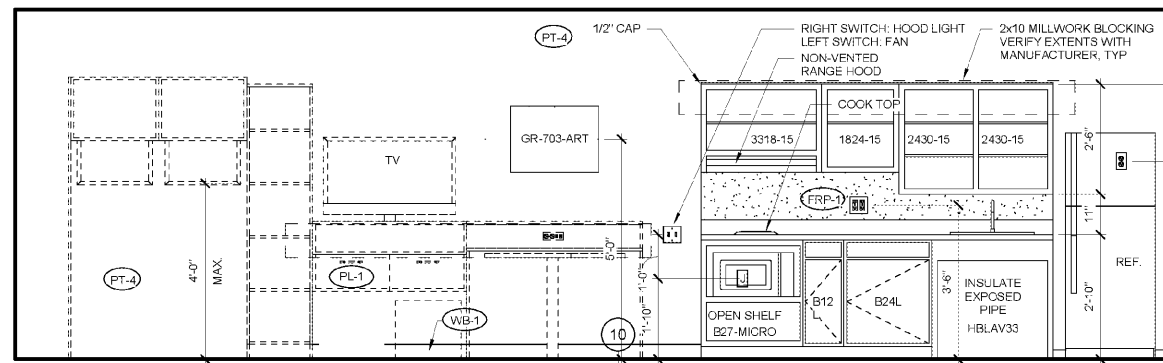

7 ACC. DELUXE QS - TV WALL
1/2" = 1'-0"

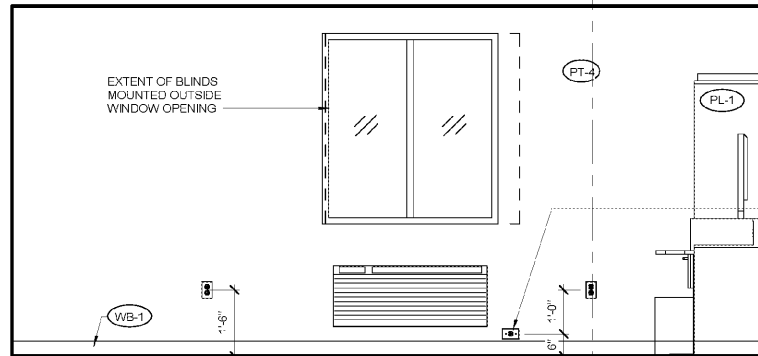

5 ACC. DELUXE QS - WINDOW WALL
1/2" = 1'-0"

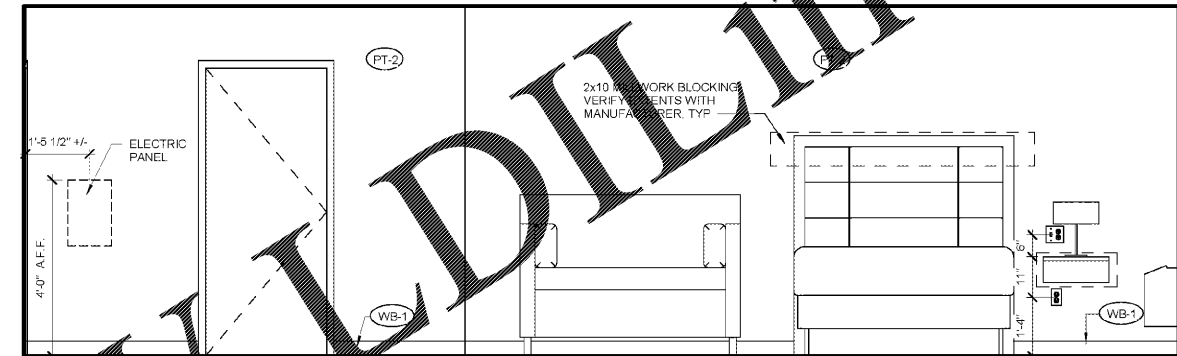

4 ACC. DELUXE QS - BED WALL
1/2" = 1'-0"

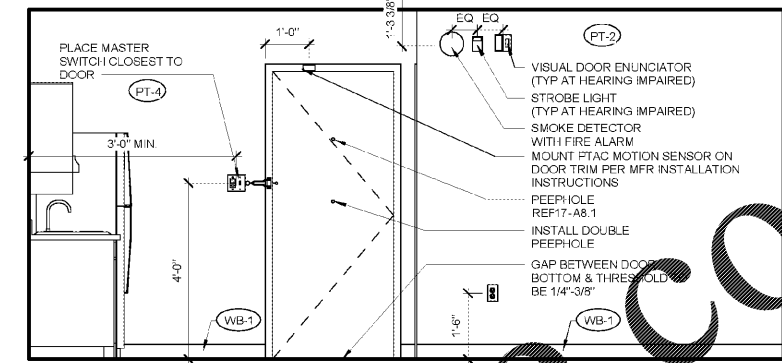

6 ACC. DELUXE QS - ENTRY WALL
1/2" = 1'-0"

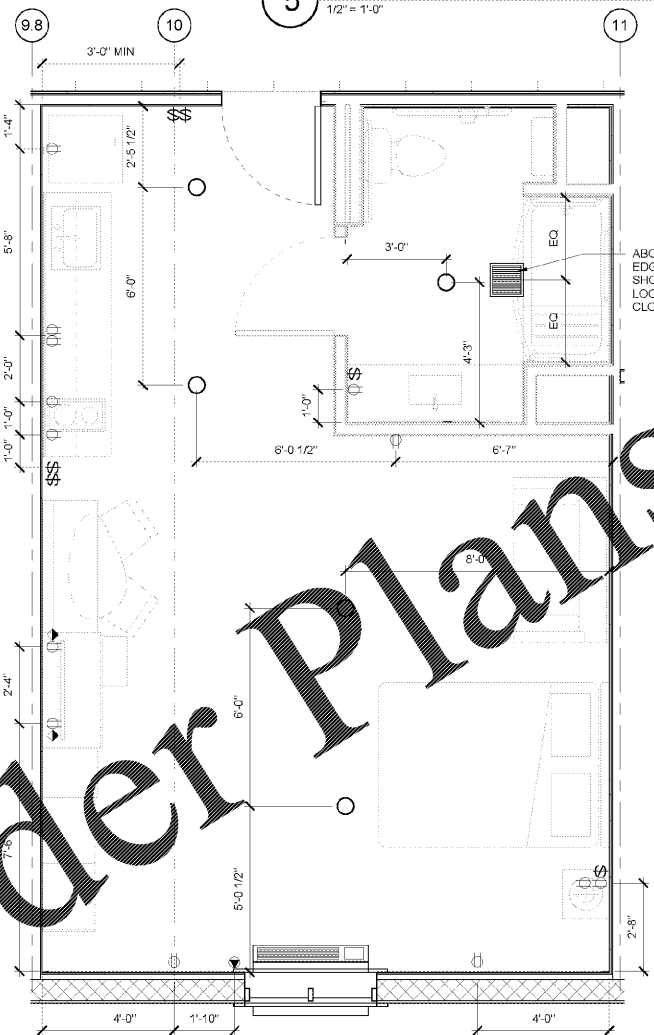

3 ACC. DELUXE QS - ELECTRICAL
3/8" = 1'-0"

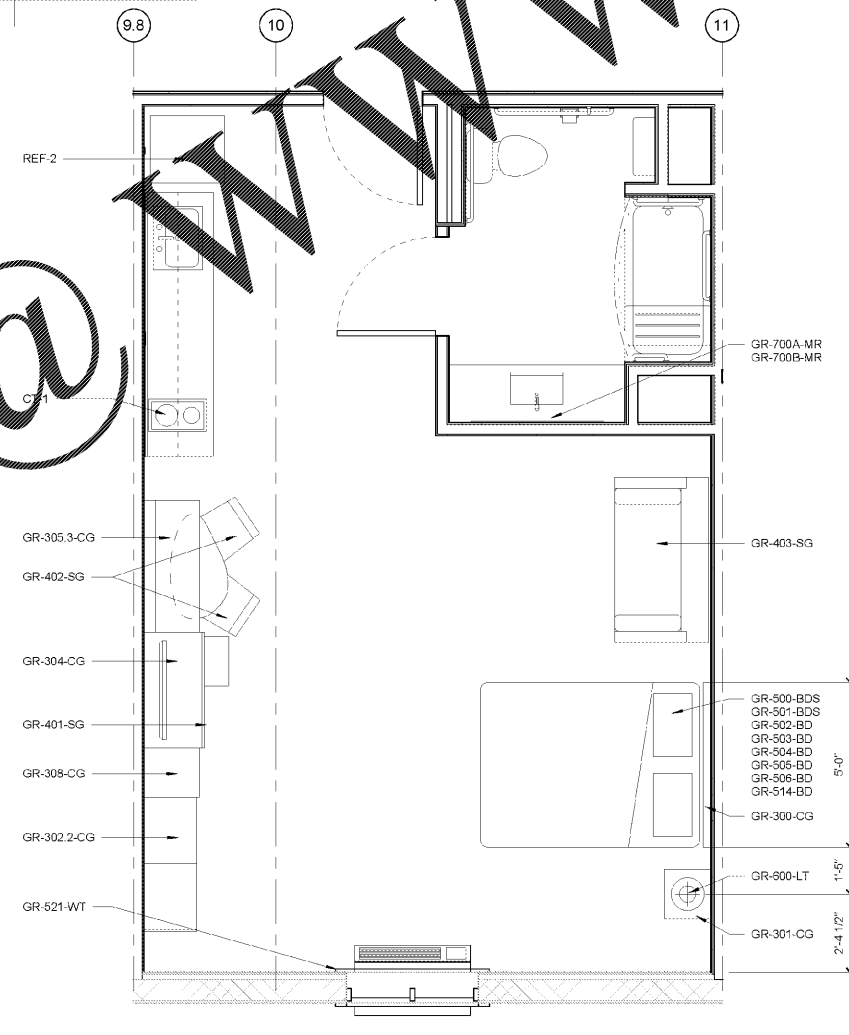

2 ACC. DELUXE QS - FURNITURE
3/8" = 1'-0"

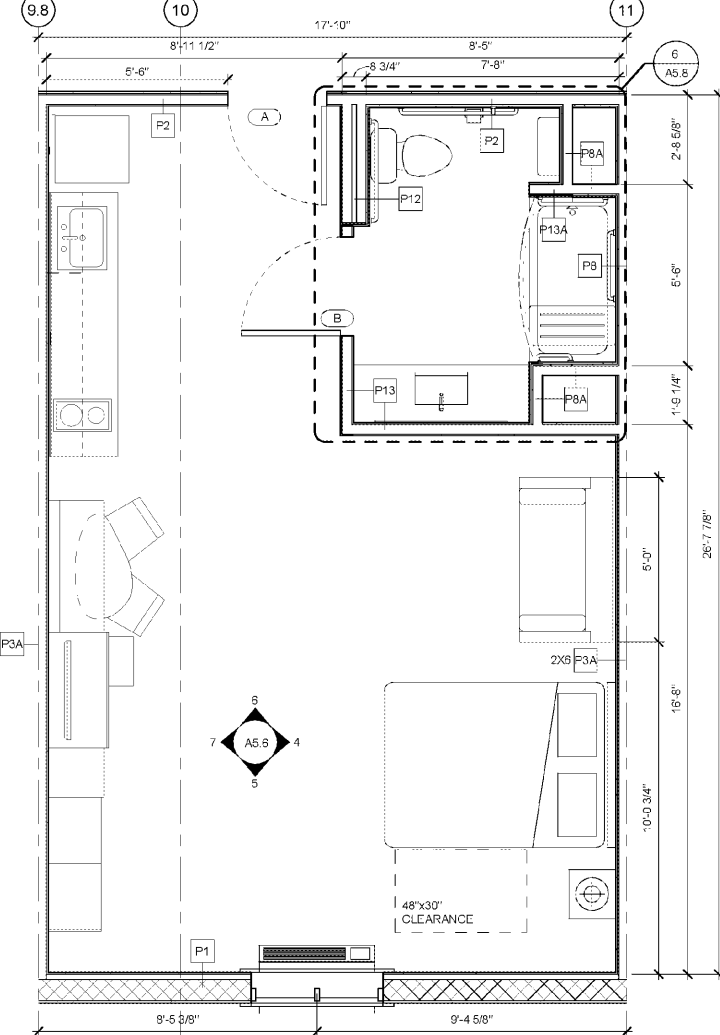

1 ACC. DELUXE QS - ARCHITECTURAL
3/8" = 1'-0"

W
WOOLPERT
175 Northridge Road
Suite 300
Atlanta, GA 30350
770.391.4095
FAX: 770.391.4104

WOODSPRING SUITES
CYPRESS CREEK, FLORIDA
Pasco County
Cypress Creek, FL

Issues & Revisions:

Proj. No.: 078761
Date: 11/02/2018

Sheet Name:
GUESTROOM -
ACCESSIBLE DELUXE
QUEEN SUITE

A5.6

100% OWNER REVIEW | 11.02.18

11/2/2018 2:08:46 PM

Order Plans