

CONTRACTOR TO MATCH SILICONE SEALANT TO THE ADJACENT COUNTERTOP COLOR

DELUXE QUEEN SUITE FIXTURE & EQUIPMENT LEGEND			
ITEM	QUANTITY	DESCRIPTION	PROVIDED BY:
GR-300-CG	1	QUEEN HEADBOARD - FLAM	OWNER
GR-301-CG	1	NIGHTSTAND - 16"	OWNER
GR-302-4-CG	1	CLOSET - 4-6"	OWNER
GR-304-CG	1	DRESSER	OWNER
GR-305-3-CG	1	DESK - 2'-10"	OWNER
GR-307-TA	1	TABLE BASE	OWNER
GR-307-TAT	1	TABLE TOP	OWNER
GR-308-CG	1	CUBBY	OWNER
GR-401-SG	1	OTTOMAN	OWNER
GR-402-SG	2	DESK CHAIR	OWNER
GR-403-SG	1	SOFA-TWIN SLEEPER	OWNER
GR-500-BDS	1	QUEEN MATTRESS	OWNER
GR-501-BDS	1	QUEEN BED FRAME	OWNER
GR-502-BD	1	QUEEN MATTRESS PAD	OWNER
GR-503-BD	1	QUEEN CUMULUS TOP COVER	OWNER
GR-504-BD	1	QUEEN XL FLAT SHEET	OWNER
GR-505-BD	1	QUEEN SNOWSTORM BLANKET	OWNER
GR-505-BD	1	QUEEN BEDSKIRT FABRICATION	OWNER
GR-614-BD	2	STANDARD PILLOWCASE	OWNER
GR-619-WT	0	WINDOW FABRICATION OPT. 1	OWNER
GR-619-WT	0	WINDOW FABRICATION OPT. 2	OWNER
GR-623-WT	0	WINDOW FABRICATION OPT. 3	OWNER
GR-621-WT	1	BLINDS	OWNER
GR-603-LT	1	TABLE LAMP	OWNER
GR-701A-MR	1	DECORATIVE FRAMED MIRROR	GC
GR-701B-MR	1	DECORATIVE FRAMED MIRROR	GC
GR-703-ART	1	WALL ARTWORK	OWNER
REF-1	1	REFRIGERATOR	GC
CT-1	1	STOVE TOP	GC

SYMBOL LEGEND	
⊙	ELEC. POWER
▲	DATA PORT
⊞	TV RECEPTACLE
⊞	SWITCH

REF ELECTRICAL FOR SWITCH AND RECEPTACLE INFORMATION

ALL DRAPERIES, CURTAINS AND LOOSELY HANGING FURNISHINGS OR DECORATIONS SHALL BE FLAME RESISTANT AS DEMONSTRATED BY TESTING IN ACCORDANCE WITH NFPA701, STANDARD METHODS OF FIRE TESTS FOR FLAME PROPAGATION OF TEXTILES AND FILMS

ALL UPHOLSTERED FURNITURE SHALL BE IN ACCORDANCE WITH FFPC 10.3.2.1 AND 10.3.3.

NOTE: DRILL 1" HOLE IN TOP OF CABINET, CENTERED BEHIND THE MICROWAVE, FOR OUTLET ACCESS. TIE UP EXCESS CORD.

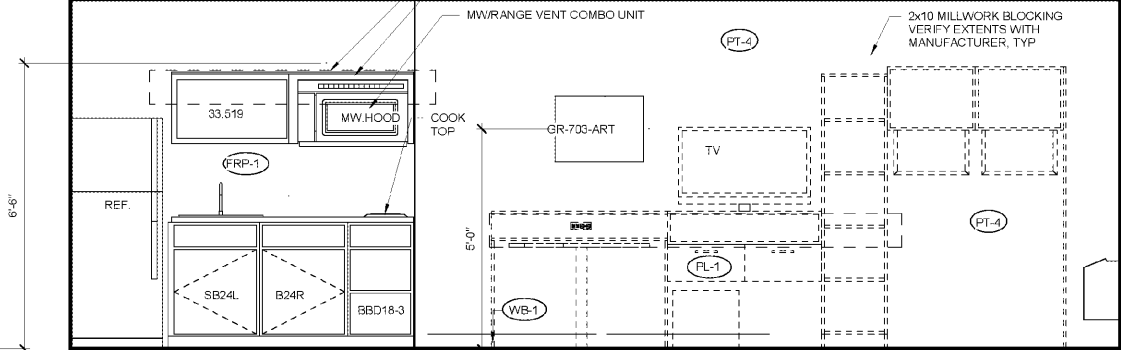

7 DELUXE QS - TV WALL  
1/2" = 1'-0"

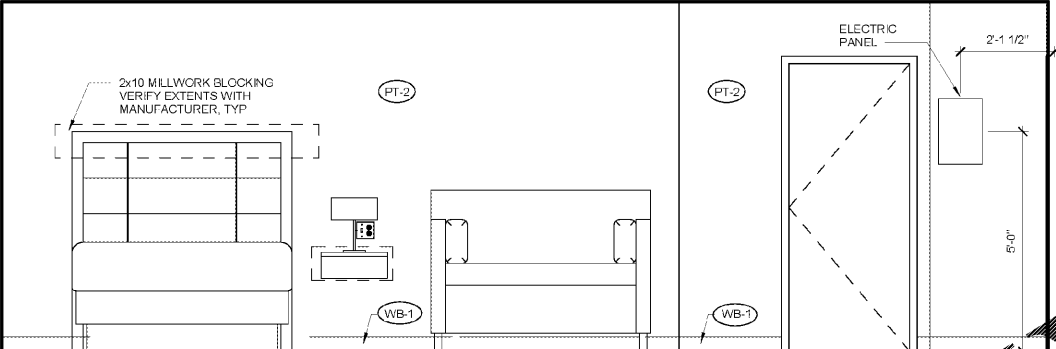

5 DELUXE QS - BED WALL  
1/2" = 1'-0"

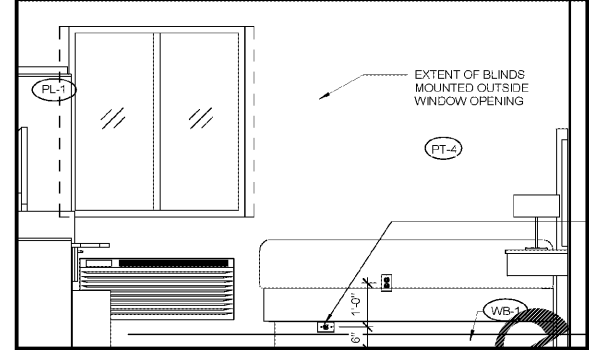

6 DELUXE QS - WINDOW WALL  
1/2" = 1'-0"

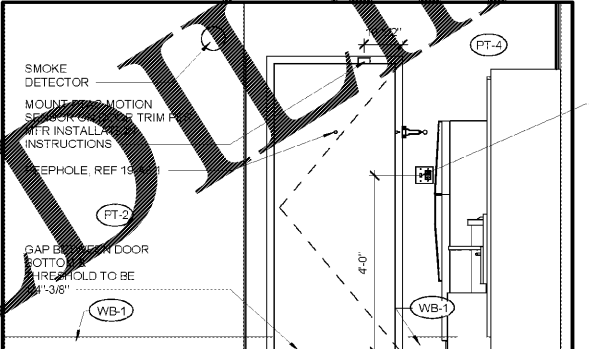

4 DELUXE QS - ENTRY WALL  
1/2" = 1'-0"

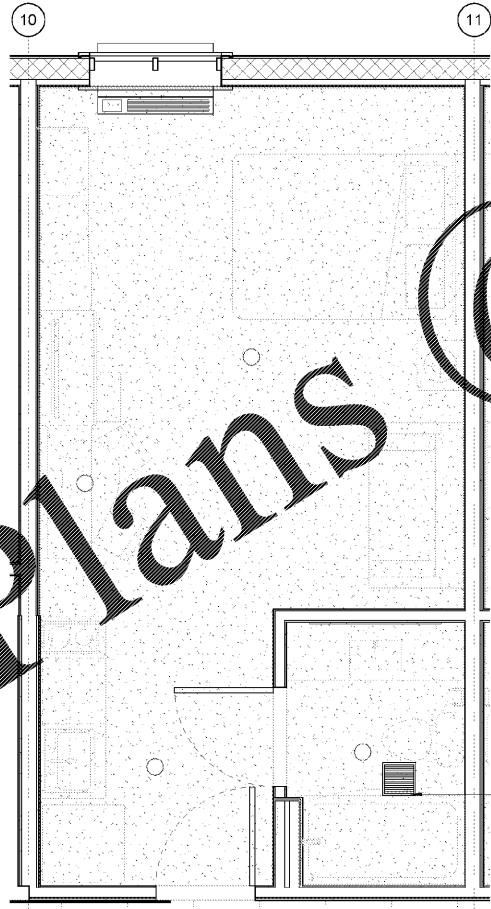

3 DELUXE QS - ELECTRICAL  
3/8" = 1'-0"

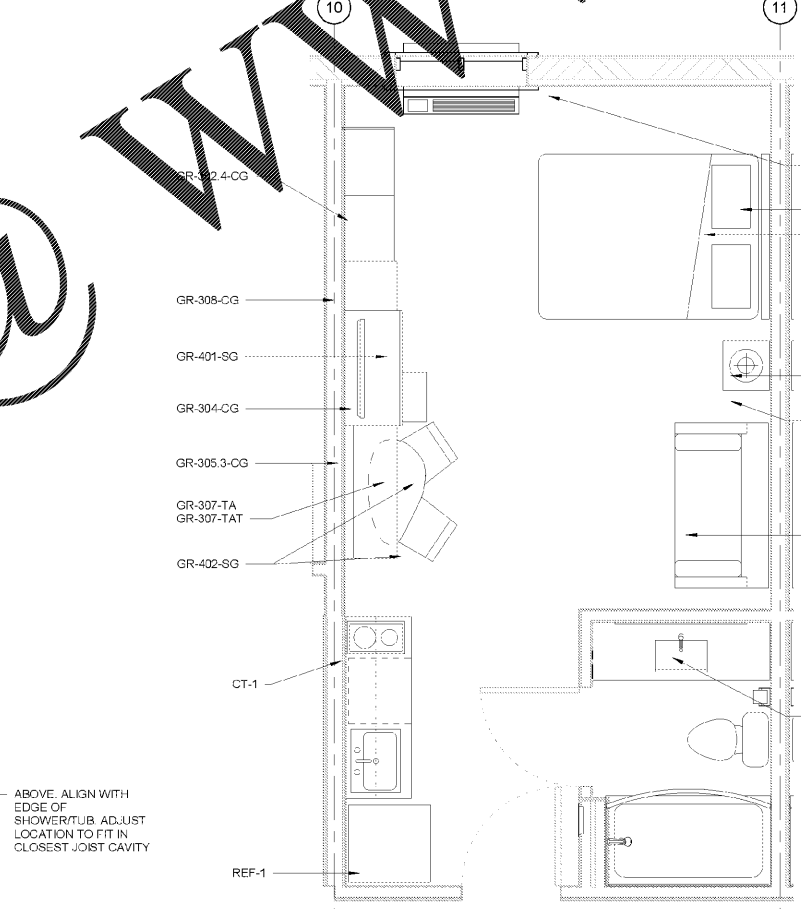

2 DELUXE QS - FURNITURE  
3/8" = 1'-0"

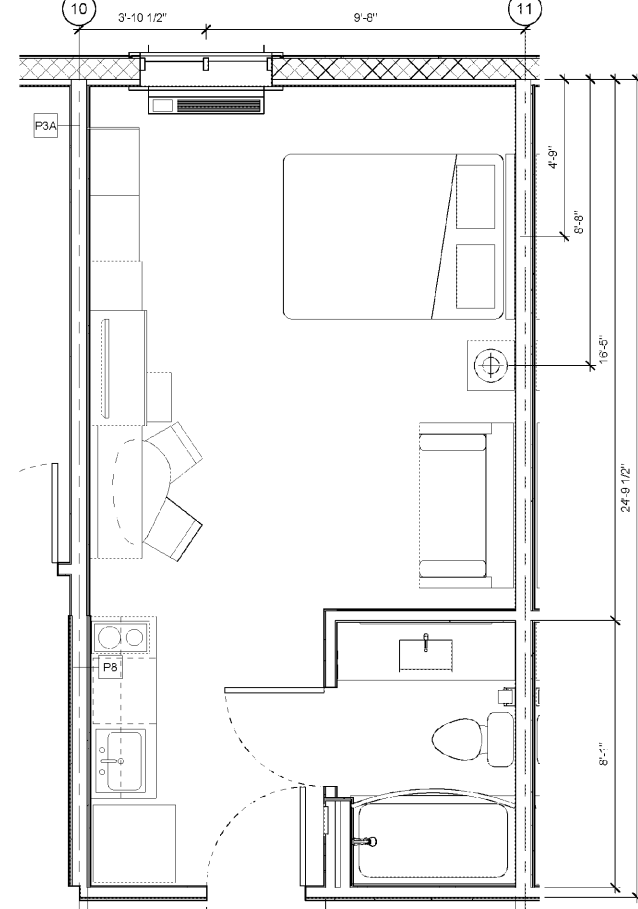

1 DELUXE QS - ARCHITECTURAL  
3/8" = 1'-0"

**WOOLPERT**  
475 Northridge Road  
Suite 300  
Atlanta, GA 30350  
770.391.4095  
FAX: 770.391.4104

**WOODSPRING SUITES**  
CYPRESS CREEK, FLORIDA  
Pasco County  
Cypress Creek, FL

Issues & Revisions:

Proj. No.: 078761  
Date: 11/02/2018

Sheet Name:  
GUESTROOM -  
DELUXE QUEEN  
SUITE

**A5.5**

100% OWNER REVIEW | 11.02.18

11/2/2018 2:08:42 PM

Order Plans @