

CONTRACTOR TO MATCH SILICONE SEALANT TO THE ADJACENT COUNTERTOP COLOR

ACC. DBL. QUEEN SUITE FIXTURE & EQUIPMENT LEGEND			
DESCRIPTION	QUANTITY	PROVIDED BY:	
GR-300-CG	2	QUEEN HEADBOARD - PLAM	OWNER
GR-301-CG	1	NIGHTSTAND - 16"	OWNER
GR-302-2-CG	1	CLOSET - 4'-6"	OWNER
GR-304-CG	1	DRESSER	OWNER
GR-305-2-CG	1	DESK - 4'-0"	OWNER
GR-307-TA	1	DESKUTABLE BASE	OWNER
GR-307-TAT	1	DESKUTABLE TABLE TOP	OWNER
GR-308-CG	1	CUBBY	OWNER
GR-401-SG	1	OTTOMAN	OWNER
GR-402-SG	2	DESK CHAIR	OWNER
GR-500-BDS	2	QUEEN MATTRESS	OWNER
GR-501-BOS	2	QUEEN BED FRAME	OWNER
GR-502-BD	2	QUEEN MATTRESS PAD	OWNER
GR-503-BD	2	QUEEN CUMULUS TOP COVER	OWNER
GR-504-BD	2	QUEEN XL FLAT SHEET	OWNER
GR-505-BD	2	QUEEN SNOWSTORM BLANKET	OWNER
GR-506-BD	2	QUEEN BEDSKIRT FABRICATION	OWNER
GR-514-BD	4	STANDARD PILLOWCASE	OWNER
GR-518-WT	0	WINDOW FABRICATION OPT. 1	OWNER
GR-519-WT	0	WINDOW FABRICATION OPT. 2	OWNER
GR-520-WT	0	WINDOW FABRICATION OPT. 3	OWNER
GR-521-WT	1	WINDOW BLINDS	OWNER
GR-600-LT	1	TABLE LAMP	OWNER
GR-700A-MR	1	DECORATIVE FRAMED MIRROR ADA	GC
GR-700B-MR	1	DECORATIVE FRAMED MIRROR ADA	GC
GR-703-ART	1	WALL ARTWORK	OWNER
REF-2	1	REFRIGERATOR (ADA)	GC
CT-1	1	STOVE TOP	GC

SYMBOL LEGEND	
	ELEC. POWER
	DATA PORT
	TV RECEPTACLE
	SWITCH

REF ELECTRICAL FOR SWITCH AND RECEPTACLE INFORMATION

ALL DRAPERIES, CURTAINS AND LOOSELY HANGING FURNISHINGS OR DECORATIONS SHALL BE FLAME RESISTANT AS DEMONSTRATED BY TESTING IN ACCORDANCE WITH NFPA701, STANDARD METHODS OF FIRE TESTS FOR FLAME PROPAGATION OF TEXTILES AND FILMS.

ALL UPHOLSTERED FURNITURE SHALL BE IN ACCORDANCE WITH FFPC-10.3.2.1 AND 10.3.3

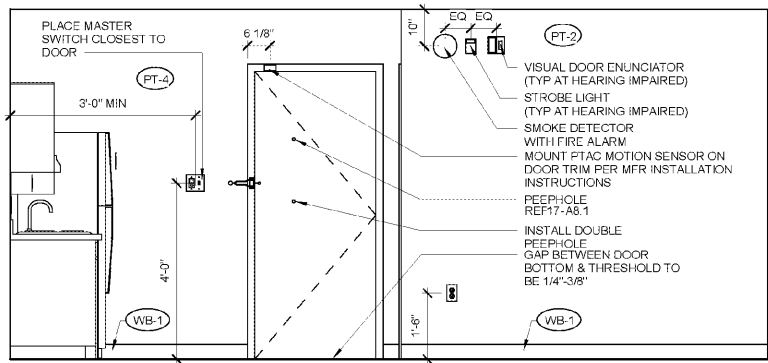

7 ACC. DOUBLE QS - ENTRY WALL
1/2" = 1'-0"

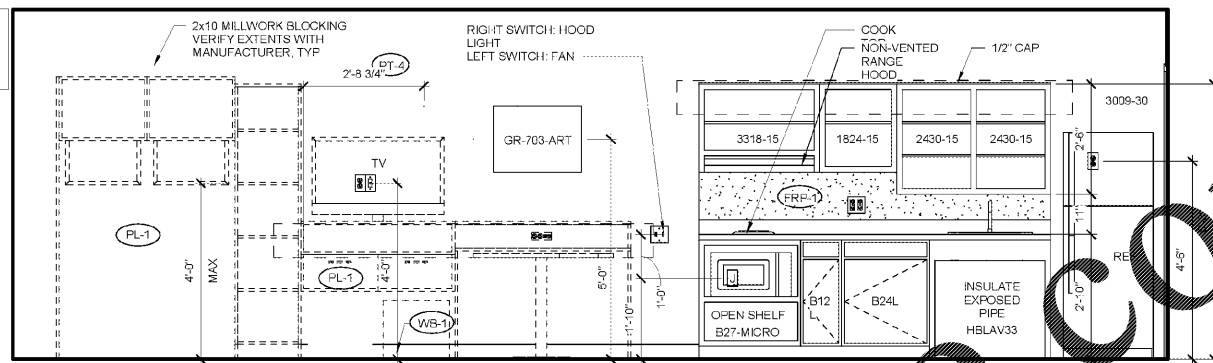

6 ACC. DOUBLE QS - TV WALL
1/2" = 1'-0"

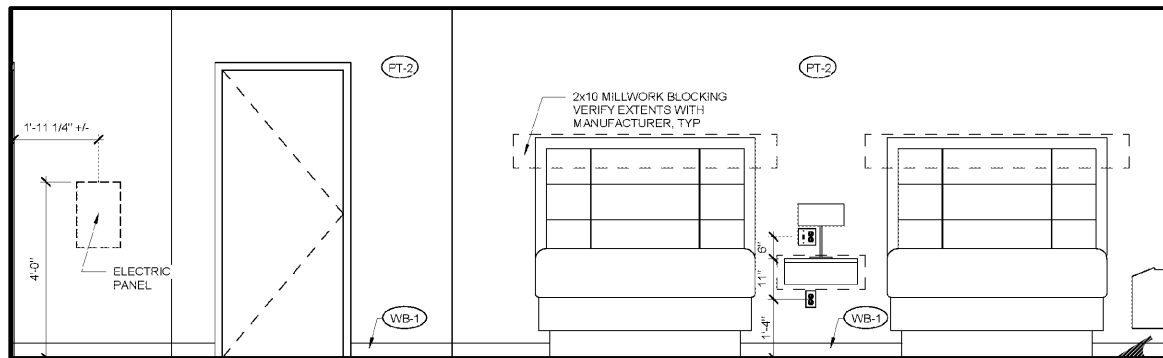

5 ACC. DOUBLE QS - BED WALL
1/2" = 1'-0"

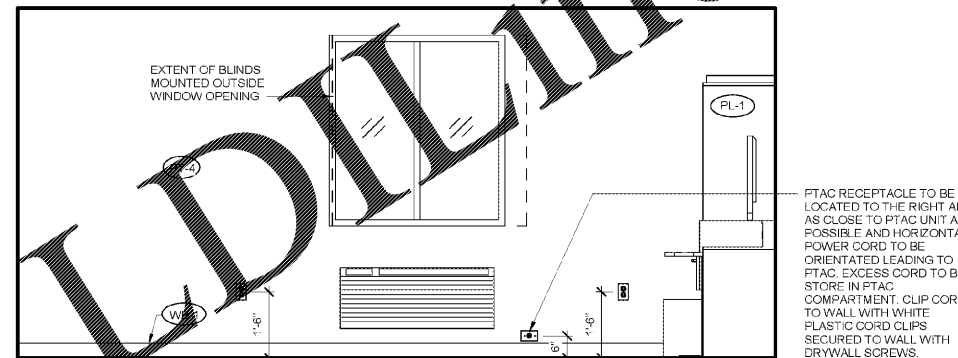

4 ACC. DOUBLE QS - WINDOW WALL
1/2" = 1'-0"

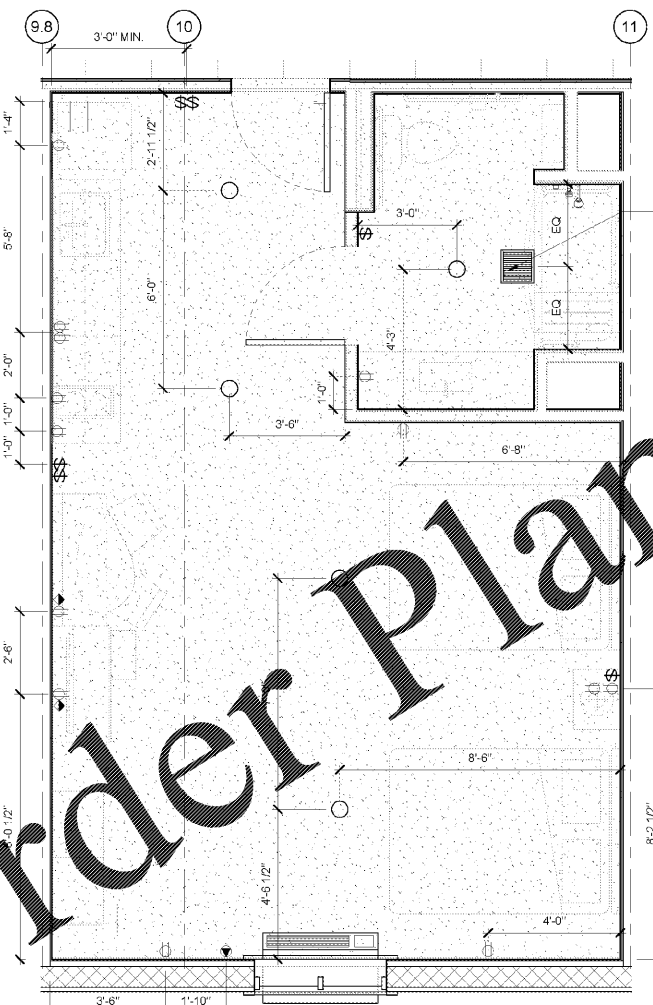

3 ACC. DOUBLE QS - ELECTRICAL
3/8" = 1'-0"

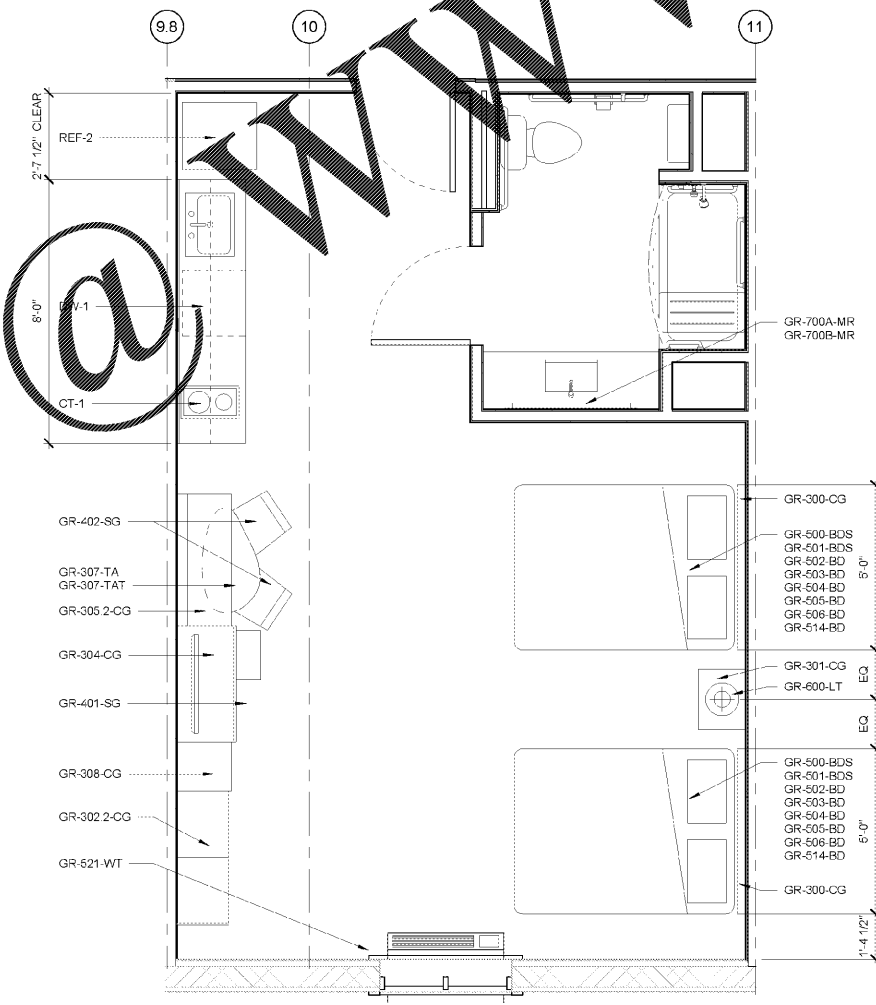

2 ACC. DOUBLE QS - FURNITURE
3/8" = 1'-0"

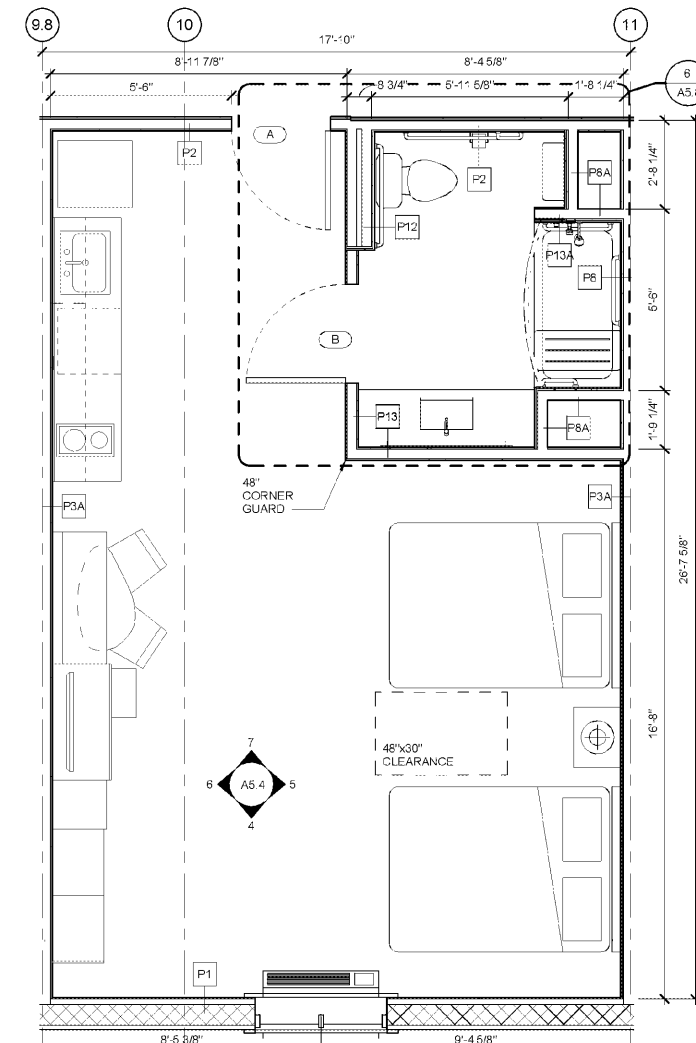

1 ACC. DOUBLE QS - ARCHITECTURAL
3/8" = 1'-0"

WOOLPERT
475 Northridge Road
Suite 300
Atlanta, GA 30350
770.391.4095
FAX: 770.391.4104

WOODSPRING SUITES
CYPRESS CREEK, FLORIDA
Pasco County
Cypress Creek, FL

Issues & Revisions:

Proj. No.: 078761
Date: 11/02/2018

Sheet Name:
GUESTROOM -
ACCESSIBLE
DOUBLE QUEEN
SUITE

A5.4

11/2/2018 2:08:41 PM

Order Plans