

4 TYP. EXTERIOR WALL AT STAIR TOWER
 3/8" = 1'-0"

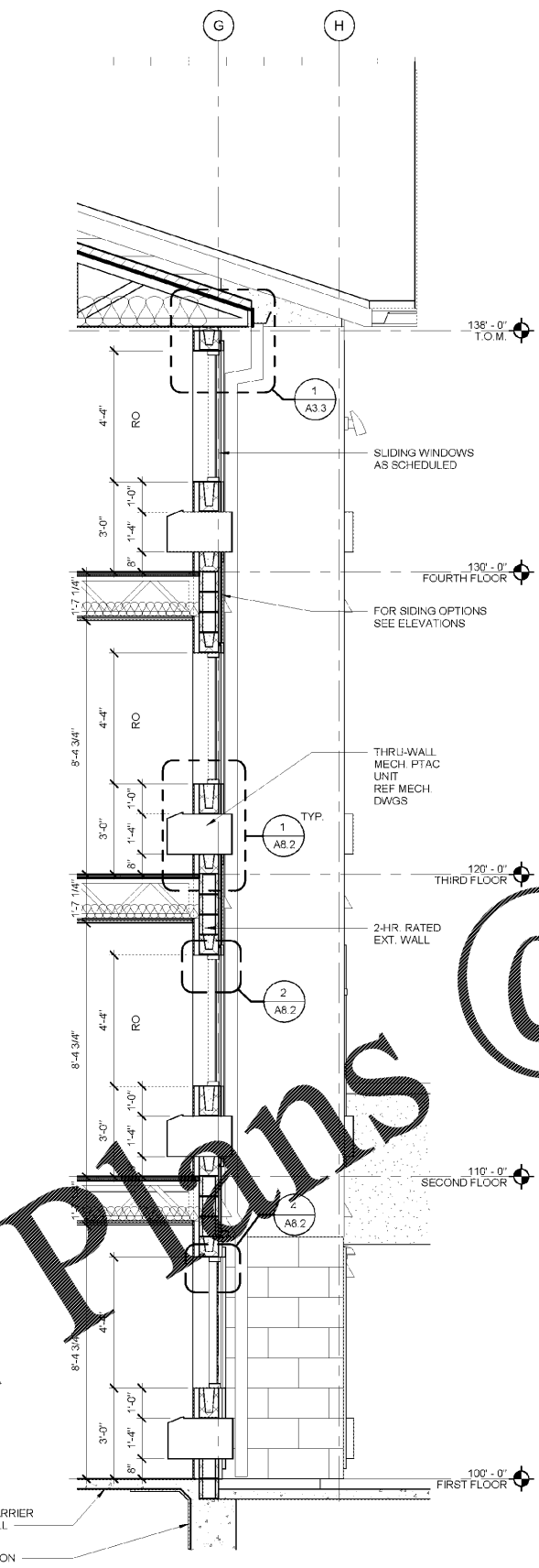

3 TYP. EXTERIOR WALL AT WINDOW W/ GABLE
 3/8" = 1'-0"

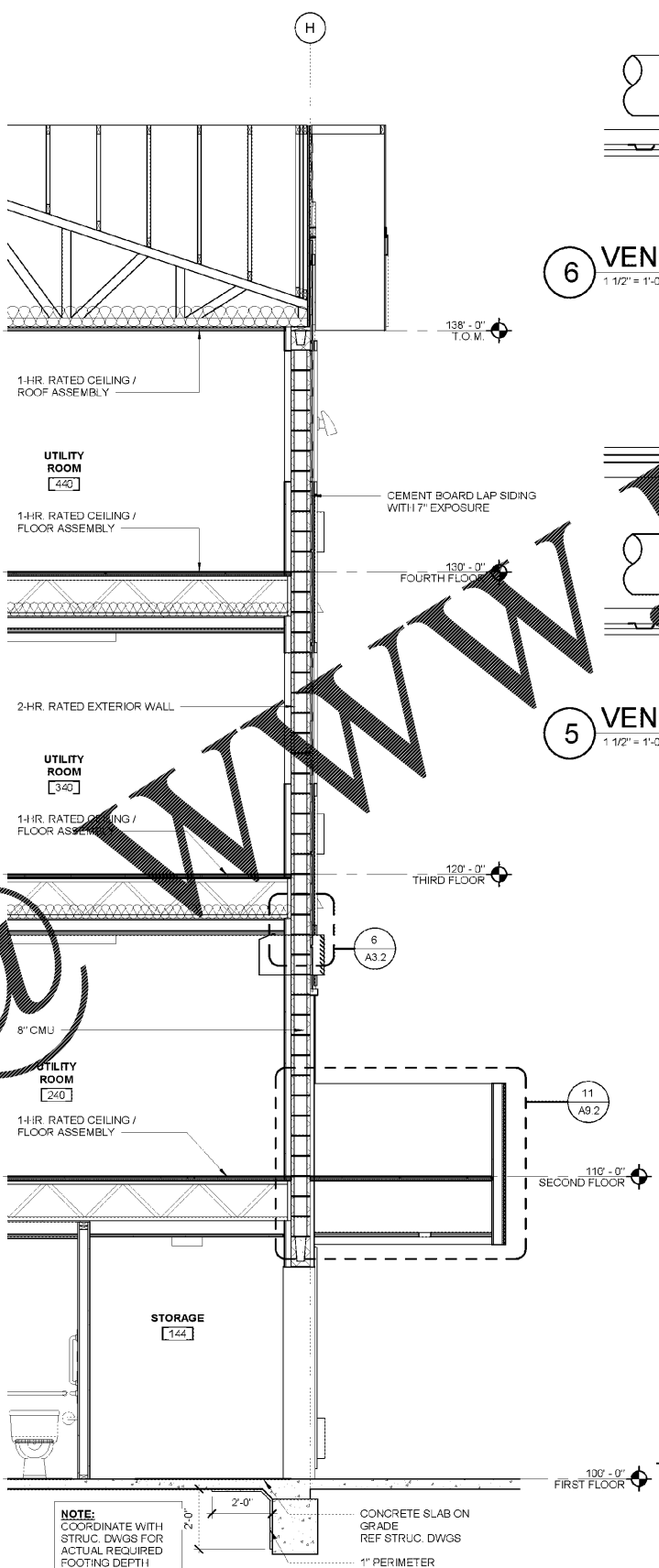

2 TYP. EXTERIOR WALL AT BUILDING MID SECTION
 3/8" = 1'-0"

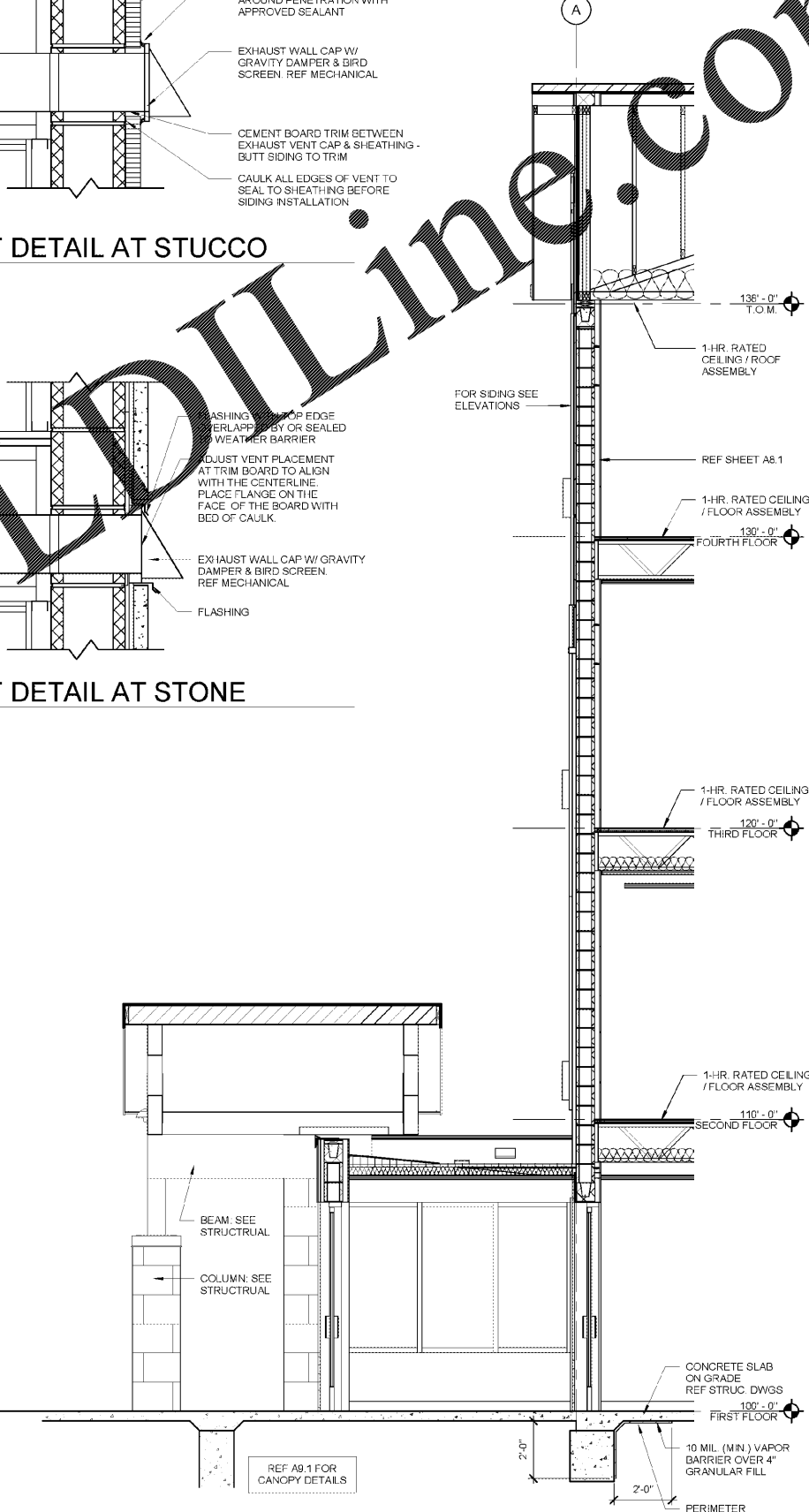

1 TYP. EXTERIOR WALL AT ENTRANCE
 3/8" = 1'-0"



6 VENT DETAIL AT STUCCO
 1 1/2" = 1'-0"

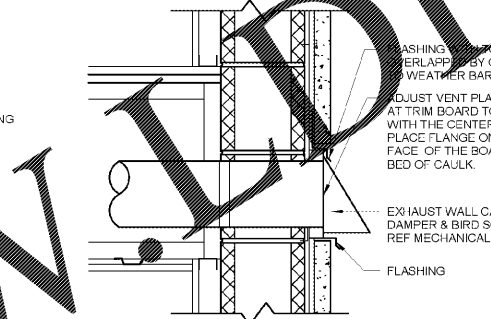

5 VENT DETAIL AT STONE
 1 1/2" = 1'-0"

11/2/2018 2:08:03 PM

Order Plans

www.Woolpert.com

WOODSPRING SUITES
 CYPRESS CREEK, FLORIDA
 Pasco County
 Cypress Creek, FL

Issues & Revisions:

Proj. No.: 078761
 Date: 11/02/2018

Sheet Name:
 WALL SECTIONS

A3.2