

NOTES:

1. GC TO COORDINATE ELECTRICAL ROUGH IN WITH CONTRACTOR AND SIGN VENDOR PRIOR TO DRYWALL.
2. REFER TO SIGN PACKAGE FOR ALL BLOCKING AND MOUNTING DETAILS.
3. ALIGN EXHAUST VENTS BOTH VERTICAL AND HORIZONTAL.
4. EXTERIOR SIGNAGE, OWNER TO COORDINATE WITH SIGN VENDOR AND LOCAL JURISDICTION.
5. GUTTERS, DOWNSPOUTS, PARAPET CAP, AND FLASHING TO BE SELECTED FROM MANUFACTURER'S STANDARD COLORS TO MATCH AS SCHEDULED. SUBMIT FOR APPROVAL.

GENERAL NOTE:

PROVIDE WEATHER BARRIER OVER ALL EXTERIOR SHEATHING OR CMU PRIOR TO THE INSTALLATION OF ANY EXTERIOR FINISH MATERIAL. INSTALL PER MANUFACTURER'S SPECIFICATIONS AND PROVIDE ALL MANUFACTURER'S ACCESSORIES TO FULLY FLASH AND COUNTER-FLASH AT ALL WINDOWS, DOORS, AND EXTERIOR PENETRATIONS. PROVIDE A WEATHER TIGHT BARRIER AT ALL SURFACES. COORDINATE FLASHING WITH WINDOW, DOOR, VENT, ETC. MANUFACTURER'S FOR A WEATHER TIGHT SEAL AT ALL OPENINGS.

COLOR SCHEDULE:

A	COLOR: SHERWIN WILLIAMS SW9471 "HAZEL"
B	COLOR: SHERWIN WILLIAMS SW7551 "GREEK VILLA"
C	COLOR: SHERWIN WILLIAMS SW7567 "NATURAL TAN"
D	COLOR: SHERWIN WILLIAMS SW7057 "SILVER STRAND"
E	MFR. BORAL - STONE TILE VENEER STYLE: CORALSTONE
F	STAIN SW3512 "CIDER MILL"
G	CONCRETE BARREL ROOF TILE CROWN SANIBEL COLOR: SAND DOLLAR

KEYNOTE LEGEND

1.01	SIGNAGE BY OWNER, UNDER SEPARATE PERMIT
4.01	ADHERED MANUFACTURED STONE VENEER. REF. INSTALLATION DETAIL 8-A8.5
4.02	ADHERED MANUFACTURED STONE VENEER DRIFLEDGE
5.01	6"X4" ALUMINUM GUTTERS AND DOWNSPOUTS
6.01	STUCCO TRIM: 2-1/2" X 4"
6.02	STUCCO TRIM AT STONE: 2-1/2" X 4"
6.03	TRIM FASCIA
6.06	CEMENT BOARD PANEL / EIFS
7.01	MASONRY CONTROL JOINT, REF. DETAILS 8/A2.2 & 7/A2.2 AND STRUCTURAL FOR LOCATIONS
7.02	STUCCO FINISH: SEE COLOR SCHEDULE
7.04	CONCRETE ROOFING TILES
7.05	RIDGE VENT. REF. SHEET A1.3 FOR DETAILS
7.06	SCUPPER
7.07	OVERFLOW SCUPPER
8.02	HOLLOW METAL DOOR
8.03	SLIDING WINDOW, TYP. SEE SPECS
15.01	THRU-WALL HVAC UNIT
15.02	MECHANICAL LOUVERS: REF. MECH. DWGS. MILL ALUMINUM FINISH

WOOLPERT

475 Northridge Road
 Suite 300
 Atlanta, GA 30350
 770.391.4095
 FAX: 770.391.4104

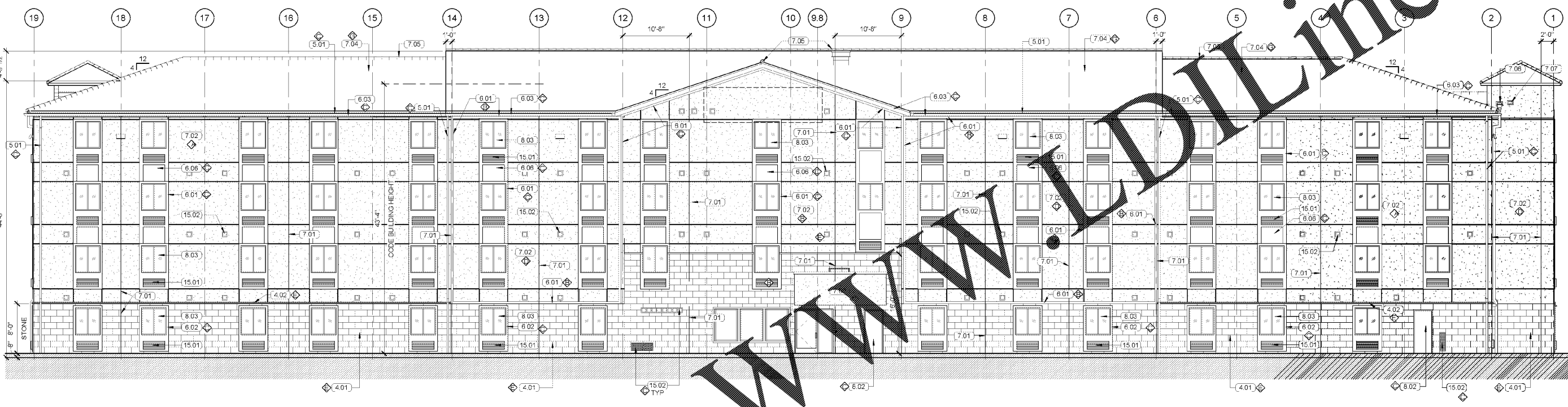

2 NORTH ELEVATION
 1/8" = 1'-0"

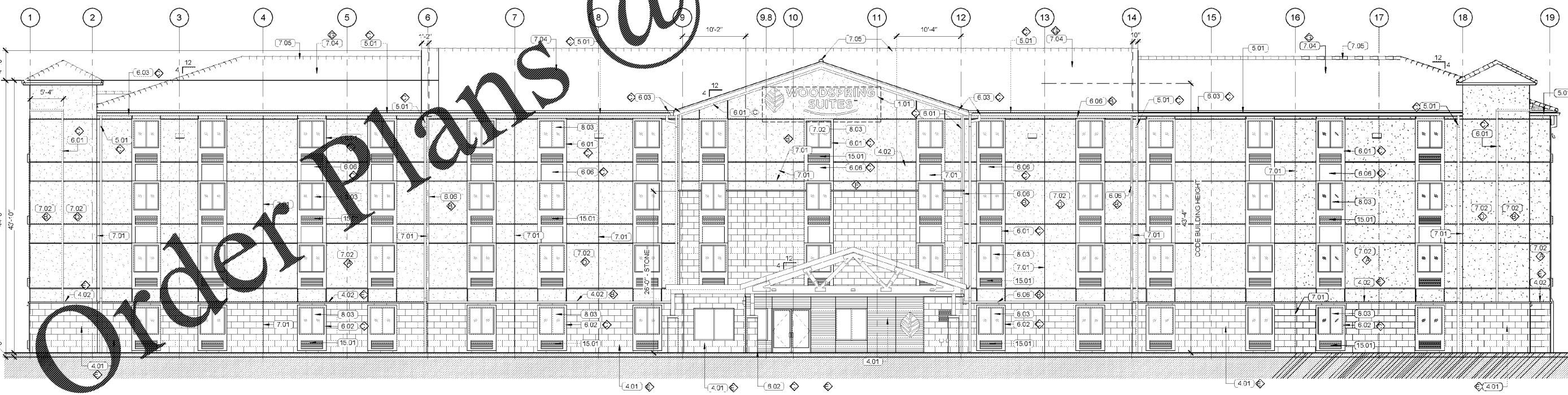

1 SOUTH ELEVATION
 1/8" = 1'-0"

WOODSPRING SUITES
 CYPRESS CREEK, FLORIDA
 Pasco County
 Cypress Creek, FL

Issues & Revisions:

Proj. No.: 078761
 Date: 11/02/2018

Sheet Name:
 EXTERIOR
 ELEVATIONS

A2.1

100% OWNER REVIEW | 11.02.18

11/2/2018 2:07:40 PM