

A
S6.1 WALL ELEVATION @ CORRIDOR
 SCALE: 1/8" = 1'-0"

- NOTES ON ROD SYSTEM**
1. CLIP ROD SYSTEM OR APPROVED EQUIVALENT TO BE INSTALLED ON CORRIDOR WALLS TO CONNECT 4X6 ROOF PLATE TO FOUNDATION.
 2. RODS TO BE SIZED FOR 3200 LBS. (UNFACTORED) TENSION LOAD, AND SHOP DRAWINGS SUBMITTED FOR ENGINEER'S REVIEW AND APPROVAL.
 3. RODS TO BE SPACED AT 6'-8" O.C. (MAX.).
 4. RODS TO BE INSTALLED W/IN 8" OF 4X6 ROOF PLATE SPLICE, REFER TO 1/S4.1.
 5. ROD SYSTEM TO HAVE A TAKE UP DEVICE AT EACH FLOOR, TO CONTROL SHRINKAGE. PRE-STRESSING OF ROD IS NOT ALLOWED.
 6. SPACING SHOWN ON ELEVATIONS IS FOR REFERENCE ONLY, AND BASED UPON 4X6 PLATE LENGTHS OF 14'-8 1/2".

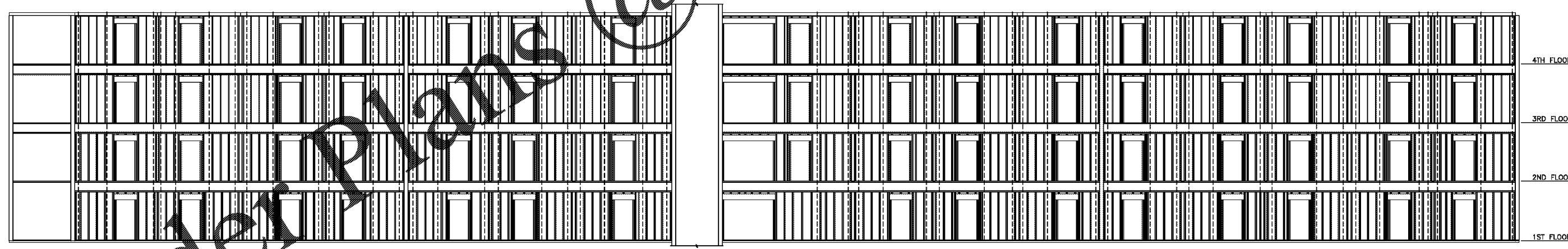

B
S6.1 WALL ELEVATION @ CORRIDOR
 SCALE: 1/8" = 1'-0"

WOODSPRING SUITES
CYPRESS CREEK, FLORIDA
 Pasco County
 Cypress Creek, FL

Issues & Revisions:

Proj. No.: 078761
 Date: 10/02/2018

Sheet Name:
 WALL
 ELEVATIONS

S6.1