

Order Plans @ www.ldonline.com

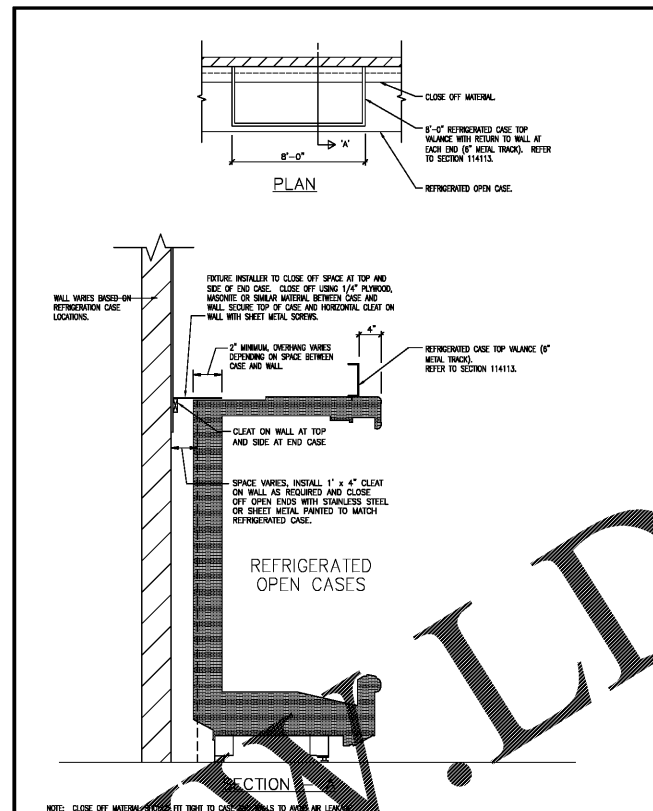

CASE TO CLOSE OFF SPACE BETWEEN CASE AND WALL
 DATE: 7/29/14
 SCALE: NONE
 DRAWN: ZJM
 MASTER SPECIFICATION DETAIL
 GISD-2

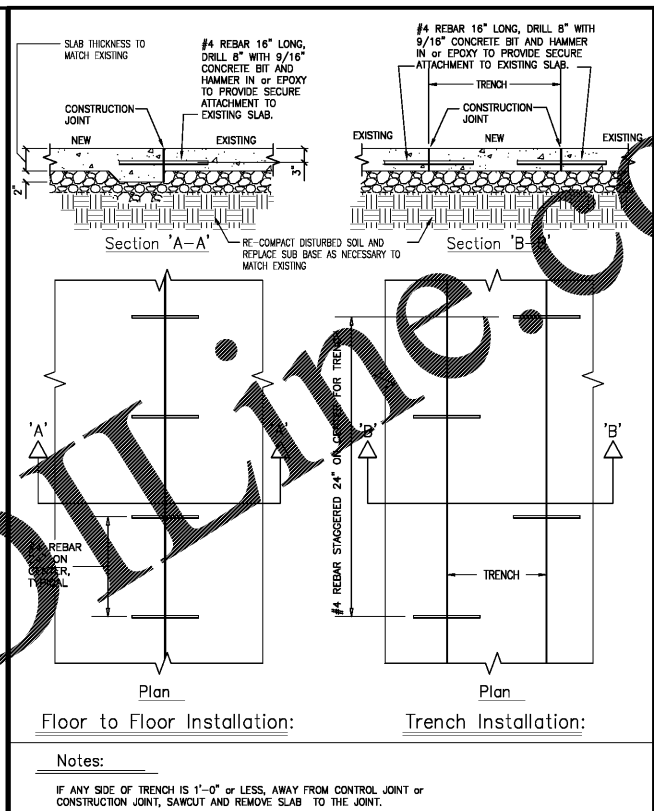

CONCRETE FLOOR REPLACEMENT AT EXISTING SLAB
 DATE: 11/10/11
 SCALE: NONE
 DRAWN: ZJM
 MASTER SPECIFICATION DETAIL
 ASD-69

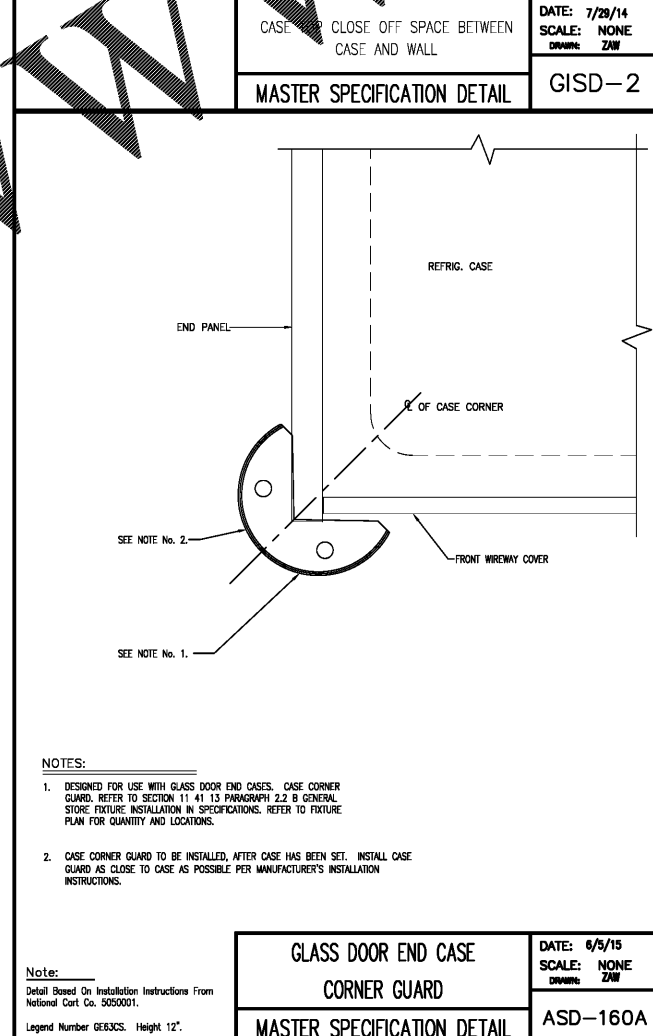

GLASS DOOR END CASE CORNER GUARD
 DATE: 6/5/15
 SCALE: NONE
 DRAWN: ZJM
 MASTER SPECIFICATION DETAIL
 ASD-160A

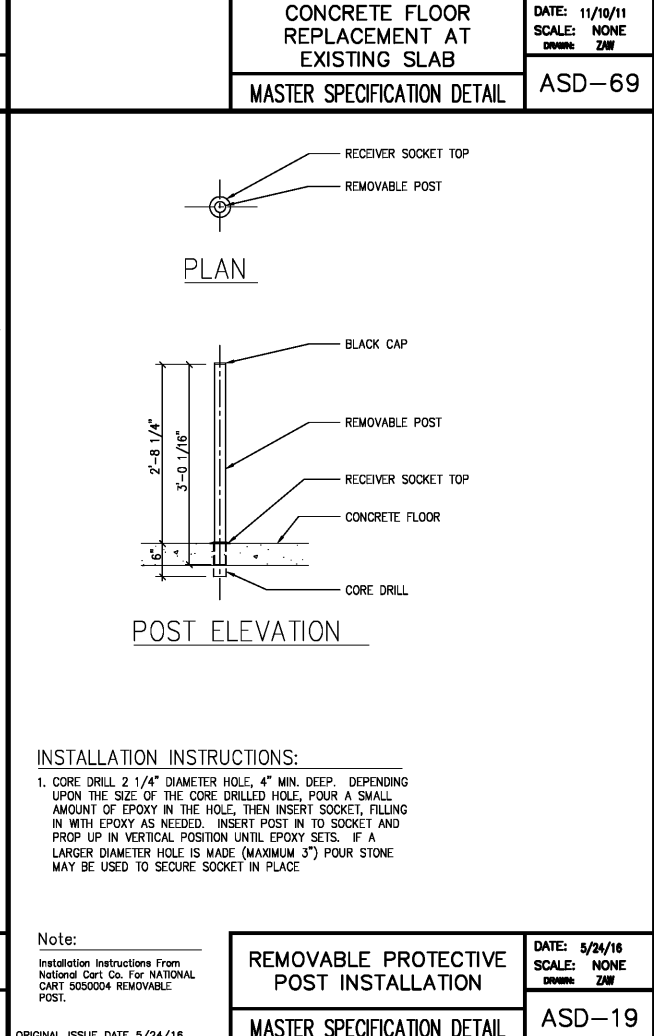

REMOVABLE PROTECTIVE POST INSTALLATION
 DATE: 5/24/16
 SCALE: NONE
 DRAWN: ZJM
 MASTER SPECIFICATION DETAIL
 ASD-19

CAPSTONE
 2211 WILSON WAY, SUITE #220
 FORT WORTH, TX 76101

STATE OF GEORGIA
 JOHN MARK HUGHES
 REGISTERED ARCHITECT
 12-27-2018

CAPSTONE PROJECT SERVICES, PLC
 ARCHITECTURAL & CONSTRUCTION SERVICES
 OFFICE LOCATIONS: ROANOKE, VA - FT. MYERS, FL

CONTRACT NO. 12-21-2018
 DATE: 12-21-2018
 PROJECT: CONSTRUCTION SET

A REMODEL FOR:
KROGER GA-388
 564 CROSSTOWN DRIVE
 PEACHTREE CITY, GA

KROGER STANDARD DETAILS
 SHEET TITLE

| NO. | DATE | DESCRIPTION |
|-----|------|-------------|
| | | |
| | | |

PROJECT NO.: CR2018-04
 CAD DRAWING FILE: CR2018-04-A01
 DRAWING BY: JMH
 CHECKED BY: JMH

A5.1
 SHEET NO.