

NO.	DATE	DESCRIPTION

PROJECT NO: CP2018-04  
 CAD DWG FILE: CP2018-04-A04  
 DRAWN BY: JMH  
 CHECKED BY: JMH

WWW.DLine.com

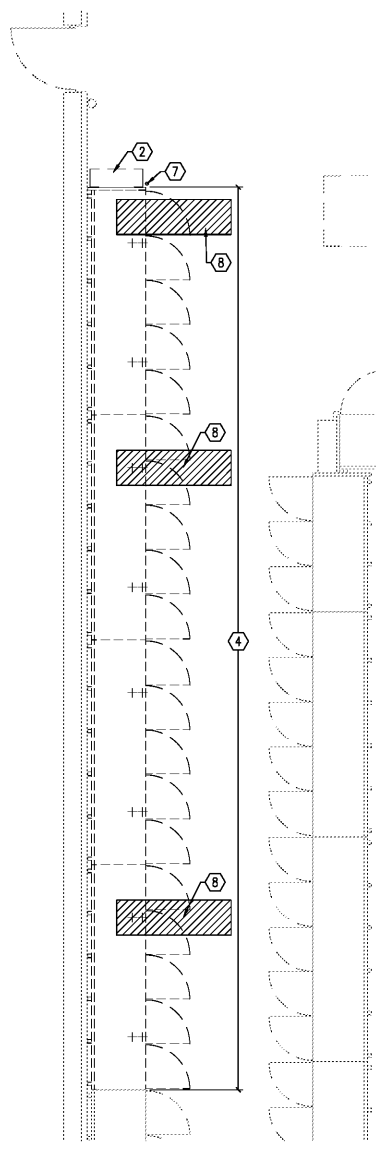

**6B** ENLARGED DEMOLITION FLOOR PLAN  
 SCALE: 1/4" = 1'-0"

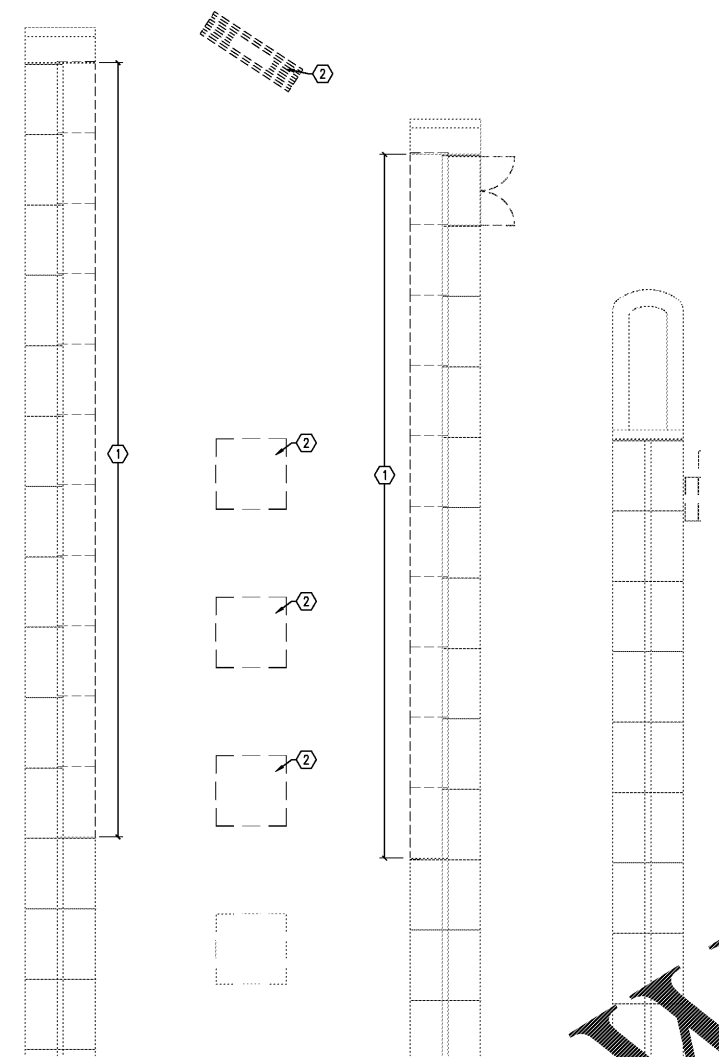

**5C** ENLARGED DEMOLITION FLOOR PLAN  
 SCALE: 1/4" = 1'-0"

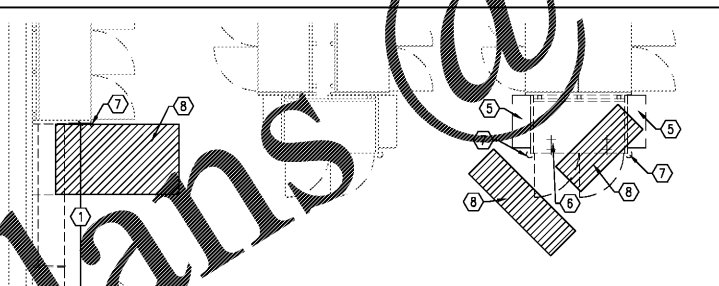

**5B** ENLARGED DEMOLITION FLOOR PLAN  
 SCALE: 1/4" = 1'-0"

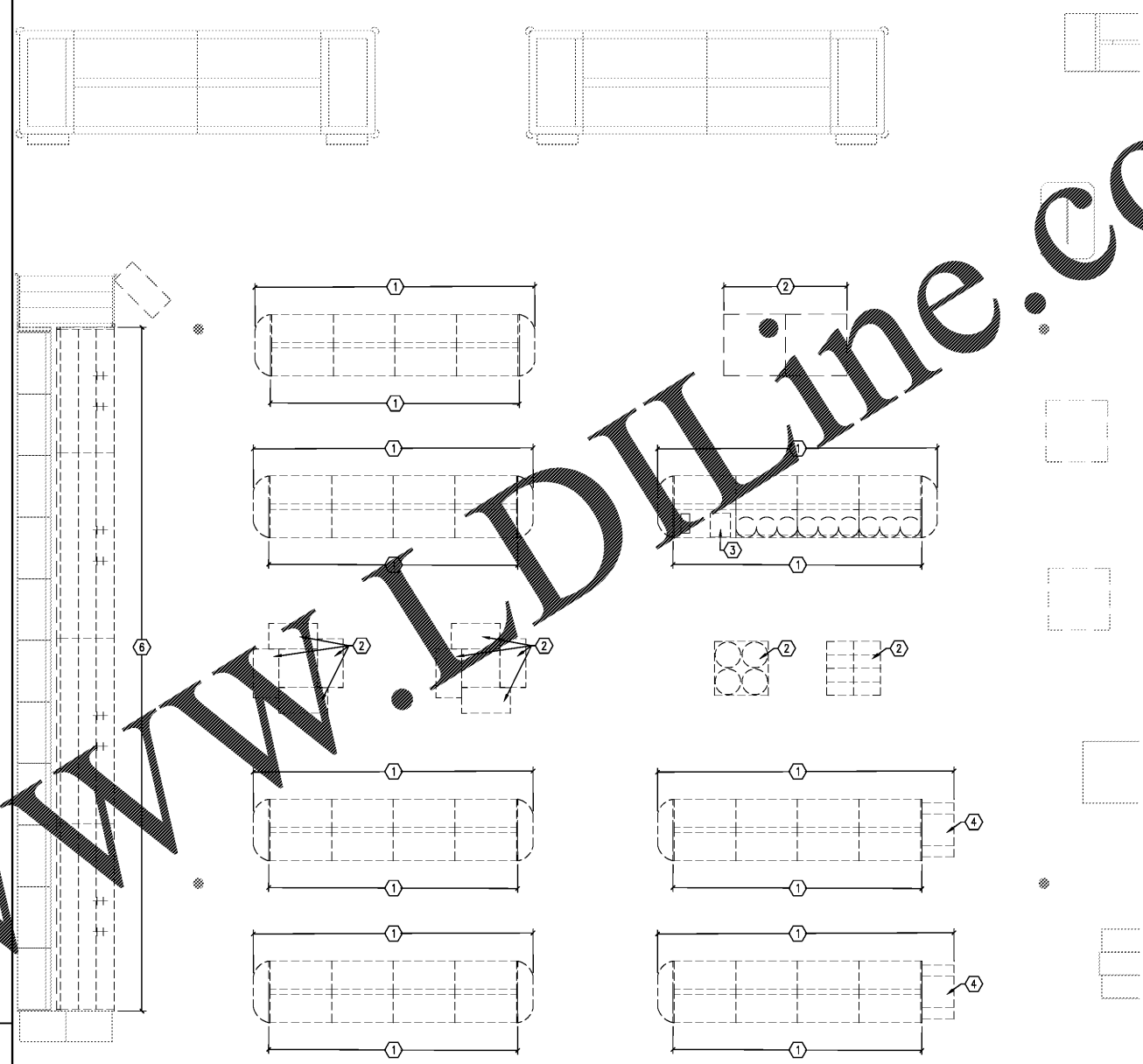

**2B** ENLARGED DEMOLITION FLOOR PLAN  
 SCALE: 1/4" = 1'-0"

- PLAN NOTES**
- REMOVE & DISPOSE OF EXISTING SHELVING SYSTEMS COMPLETELY INCLUDING ANY ASSOCIATED BRACKETING, CAPS, AISLE DISPLAYS AND FILLERS.
  - REMOVE & DISPOSE OF EXISTING FIXTURES. SEE ELECTRICAL OR PLUMBING WORK REQUIRED.
  - REMOVE & DISPOSE OF EXISTING FIXTURES. SEE ELECTRICAL AND/OR PLUMBING DRAWINGS FOR MORE INFORMATION. COORDINATE WITH ELECTRICAL AND/OR PLUMBING CONTRACTORS TO REMOVE & DISPOSE OF FIXTURES. SEE ELECTRICAL AND/OR PLUMBING DRAWINGS FOR MORE INFORMATION. GENERAL CONTRACTOR TO COORDINATE.
  - REMOVE & RELOCATE EXISTING FIXTURE. NO ELECTRICAL OR PLUMBING WORK REQUIRED.
  - REFRIGERATION CONTRACTOR TO REMOVE & RELOCATE FIXTURE. SEE ELECTRICAL, PLUMBING AND/OR REFRIGERATION DRAWINGS FOR MORE INFORMATION. GENERAL CONTRACTOR TO COORDINATE & REMOVE/DISPOSE OF ANY EXIST. ATTACHED SHELVING, FILLERS, VALANCES, ETC. THAT ARE NOT TO BE RELOCATED.
  - REMOVE & DISPOSE OF EXISTING STEEL CORNER GUARD & IN-SLAB SLEEVES AND/OR ANCHOR BOLTS WHERE OCCURS. PATCH FLOOR WHERE REQUIRED.
  - REMOVE & DISPOSE OF EXISTING FLOOR SLAB AS REQUIRED FOR NEW UNDER-SLAB PLUMBING AND/OR REFRIGERATION WORK. COORDINATE EXACT LOCATIONS/AREAS OF REMOVAL W/ PLUMBING DRAWINGS.

- GENERAL NOTES**
- THE GENERAL CONTRACTOR IS RESPONSIBLE FOR REMOVAL OF ALL EXISTING STRUCTURE, FOOTINGS, WALLS, FLOOR SLABS, FIXTURES, ELECTRICAL, PLUMBING, MECHANICAL, ELECTRICAL AND REFRIGERATION, WHETHER SHOWN OR NOT SHOWN ON THE DEMOLITION DRAWINGS IN THIS SET, AS REQUIRED TO PERFORM ALL NEW WORK INDICATED ON DRAWINGS UNLESS SPECIFICALLY INDICATED AS RESPONSIBILITY KROGER OR KROGER HIRED CONTRACTOR. THE GENERAL CONTRACTOR SHOULD VISIT THE PROJECT SITE PRIOR TO BIDDING AND INSPECT EXISTING CONDITIONS. ONLY ITEMS FOUND BELOW BUILDING SLAB THAT ARE NOT DESCRIBED IN THESE DRAWINGS AND ARE IN CONFLICT W/NEW WORK WILL BE CONSIDERED FOR ADDITIONAL COMPENSATION.
  - THE OWNER SHALL HAVE THE OPTION TO RECLAIM ANY FIXTURE REQUIRING REMOVAL PRIOR TO DISPOSAL.
  - EXISTING FIRE PROTECTION SPRINKLER SYSTEM, FIRE ALARM AND SMOKE ALARM SYSTEMS TO REMAIN INTACT AND FUNCTIONAL DURING CONSTRUCTION PROCESS.
  - REFER TO ELECTRICAL AND PLUMBING DRAWINGS FOR MORE INFORMATION ON DEMOLITION WORK REQUIRED AND REQUIRED. SEE A5 SHEETS FOR ASD & GSD DETAILS.
  - G.C. TO REMOVE & DISPOSE OF ANY EXISTING CORNER GUARD, NOT INDICATED ON DRAWINGS BUT OCCURRING AND NOT REQUIRED FOR NEW FIXTURE LOCATIONS, AND ANY ASSOCIATED IN-SLAB SLEEVE WHERE OCCURS. PATCH FLOOR WHERE HOLE OCCURS W/ GROUT AS RECOMMENDED BY FLOOR DYE CONTRACTOR.
  - ALL WALLS, PIPE GUARDS/SLEEVES, ATTACHMENT BOLTS, ETC. INDICATED AS OR RESULTING FROM REMOVED ITEMS SHALL BE ELIMINATED FROM FLOOR AND FLOOR SHALL BE REPAIRED TO MATCH EXIST. ADJACENT FINISH.
  - WHERE ANY FIXTURES, EQUIPMENT, COUNTERS, MILLWORK, ETC. ARE ATTACHED TO EXISTING WALL THAT IS TO REMAIN, PATCH THE WALL AND FURNISH/INSTALL NEW FINISHES TO MATCH EXISTING ADJACENT.
  - SLAB DEMOLITION AREAS ARE PROVIDED FOR INFORMATIONAL/ESTIMATING PURPOSES ONLY. ALL REQUIRED SLAB/PAVING REMOVAL MAY NOT BE INDICATED. IT IS THE CONTRACTORS RESPONSIBILITY TO REVIEW ALL DRAWINGS CAREFULLY INCLUDING ARCHITECTURAL, PLUMBING AND ELECTRICAL FOR MORE INFORMATION ON REQUIREMENTS AND LOCATIONS. THE DIMENSIONS SHOWN SHOULD BE FIELD VERIFIED FOR COORDINATION OF EXISTING CONDITIONS.
  - UNLESS SHOWN OTHERWISE, ALL TRENCHES ARE TO BE 2'-0" WIDE.
  - COORDINATE TRENCH LOCATIONS AND AREA OF CUT-OUTS WITH PLUMBING DRAWINGS.
  - USE DRILLED HOLES TO CREATE CORNERS OF CUTS. DO NOT OVER-CUT CORNERS.
  - COORDINATE LOCATIONS OF OTHER UNDER-SLAB UTILITIES FROM EXISTING PLANS PRIOR TO WORK AND ALERT OWNER OF ANY POSSIBLE CONFLICTS. PROVIDE STEEL PLATES OVER ANY TRENCHES THAT ARE ACCESSIBLE TO STORE CUSTOMERS OR EMPLOYEES UNTIL ALL WORK FOR THAT TRENCH HAS BEEN COMPLETED.
  - THICKNESS OF ALL EXISTING SLABS REQUIRED FOR REMOVAL ARE NOT PRE-DETERMINED & THEREFORE MAY NOT BE GENERAL 4" THICKNESS. CHANGE ORDERS WILL NOT BE ACCEPTED FOR "THICK SLAB" UNLESS IT IS OVER 6" THICK. IF SUCH SLAB IS ENCOUNTERED, THE CONTRACTOR SHALL IDENTIFY EXTENT(S) OF THE THICKENED SLAB AREA(S) PRIOR TO REMOVAL AND OBTAIN A WRITTEN APPROVAL FROM THE KROGER PROJECT MANAGER.

**LEGEND**  
 INDICATES AREA OF SLAB REQUIRING REMOVAL