

WALL SECTION - CONSTRUCTION TYPE: 4
SCALE: 1" = 1'-0"

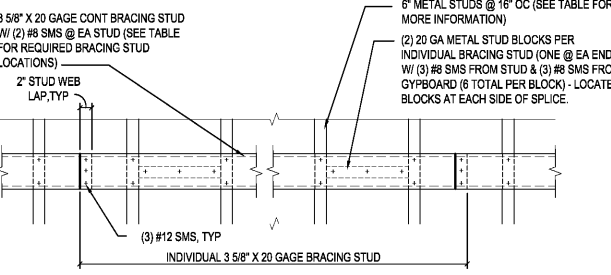

DETAIL
SCALE: 1" = 1'-0"

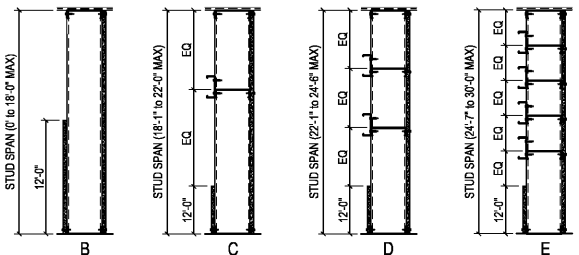

BRACING LOCATION SECTION
SCALE: NTS

STUD SPAN	STUD GAGE	BRACE SPACING	BRACING LOCATION SECTION
18'	20 (600S125-33)	NO BRACING REQUIRED	B
22'	20 (600S125-33)	5' OC (MAX)	C
24'-6"	20 (600S125-33)	4'-2" OC (MAX)	D
30'-0"	18 (600S125-43)	3'-7" OC (MAX)	E

STUDS MUST MEET MINIMUM SSMA SPECIFICATIONS FOR 600S125 Fy=33 KSI STUDS OF THE SPECIFIED GAGE.

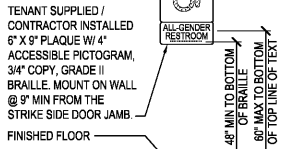

SIGNAGE ELEVATION
SCALE: NTS

SPACES	FLOORS	BASES	WALLS	CEILING	NOTES
SALES	ENTRY CARPET TILE POLISHED CONC	4" VINYL	GWB-PAINT YELLOW / FRP	ACT	1,2,4,5,6,9,11,12,14
STOCKROOM	CONCRETE	---	EXISTING / GWB / CMU	---	2,8,11,15
EMPLOYEE AREA	CONCRETE	---	GWB / PLYWOOD	---	6,13
OFFICE	POLISHED CONC	4" VINYL	GWB-PAINT WHITE	---	2,5,6,9,10,12
TOILET	SHEET VINYL	6" SHEET VINYL	FRP	GWB	3,5,7,11
HALLWAY	POLISHED CONC	4" VINYL	GWB-PAINT WHITE / FRP	ACT	2,4,6,11,12
LOADING ROOM	CONCRETE	4" VINYL	EXISTING / CMU	---	8

- FINISH NOTES**
- CARPET TILE MANUFACTURED BY PORTICO SYSTEMS AND TENANT SUPPLIED CONTRACTOR INSTALLED. INSTALL TILES QUARTER TURNED AND PER TENANT'S CRITERIA.
ENTRY TILE: DOMINATOR LP TILE: ANTHRACITE #1593. CONTRACTOR SHALL PREPARE FLOOR SURFACE AND COORDINATE CARPET INSTALLATION W/ CARPET INSTALLER.
 - VINYL COVE BASE: COLOR - BLACK. (VINYL BASE ONLY ON EXPOSED WALLS NOT COVERED BY GONDOLAS IN SALES AREA). VINYL COVE BASE TO BE LOCATED IN STOCKROOM AT MOP SINK AND CABINET ONLY UON.
 - SHEET VINYL: CLASSIC CORLON SERIES MANUFACTURED BY ARMSTRONG - CONNECTION CORLON 'PORCELAIN' #68724 OR EQUAL. SHEET VINYL BASE: INTEGRAL, 3/8" RADIUS, 8" HIGH COVED BASE W/ COVE STICK AND EXTRUDED ALUMINUM CAP TRIM.
 - PROVIDE 2'-0" X 4'-0" CEILING TILE EQUAL TO ARMSTRONG 'CORTEGA' MINABOARD #769, WHITE, IN A WHITE METAL GRID. (IN AREAS WITH SIGNIFICANT AIR PRESSURE DIFFERENTIALS PROVIDE RETENTION CLIPS TO RETAIN PANELS IN PLACE.)
 - SLATWALL: 3/4" SLATWALL WITH WHITE MELAMINE FINISH. SEE MANUFACTURER'S DRAWINGS FOR INSTALLATION DETAILS.
 - PAINT COLORS ARE AS FOLLOWS:
WHITE - SHERWIN WILLIAMS PRO 200 LATEX SEMI-GLOSS WHITE W/ B-1 PER GALLON.
YELLOW - BENJAMIN MOORE PRODUCT 274 'LEMON SORBET' #2019-60 (EGGSHELL FINISH)
FOREST GREEN - BENJAMIN MOORE PRODUCT 274 'FOREST GREEN' #2047-10 (EGGSHELL FINISH)
 - PAINT TOILET ROOM EXTERIOR WALLS WHITE. EXIST CONCRETE FLOOR TO REMAIN PATCH AND REPAIR AS REQUIRED TO PROVIDE SMOOTH SURFACE.
 - SLATWALL IS TENANT SUPPLIED CONTRACTOR INSTALLED. ALL OTHER FINISHES SHALL BE PROVIDED AND INSTALLED BY CONTRACTOR.
 - PROVIDE PREFORMED COUNTER WITH WHITE HIGH PRESSURE LAMINATE FINISH. MOUNT TO WALLS. FILING CABINETS PROVIDED BY TENANT. SEE ENLARGED OFFICE PLAN AND OFFICE ELEVATION.
 - DOOR FRAME AND HINGERS ARE EXISTING. PROVIDE AND INSTALL A MISSING ITEM OF HARDWARE PER HARDWARE NOTES.
 - CONTRACTOR PROVIDE AND INSTALL DOOR SWEEP ON ALL EXISTING DOORS TO PREVENT WATER, WIND AND DUST INFILTRATION.
 - MOUNT TENANT SUPPLIED COAT HOOK AT 48" AFF. OPPOSITE SIDE OF DOOR.
 - PAINT DOOR FRAME WHITE WITH SEMI-GLOSS ENAMEL PAINT. DOOR TO REMAIN WITH ORIGINAL FINISH.
 - PROVIDE STOREFRONT DOORS, TRANSOM AND THRESHOLD FOR NEW WORK NOTE #21. PROVIDE SHOP DRAWINGS TO LANDLORD FOR APPROVAL PRIOR TO INSTALLATION.
 - PROVIDE SIGNAGE THAT READS 'EMERGENCY EXIT ONLY.'
 - PROVIDE SIGNAGE THAT READS 'EMPLOYEES ONLY.'
 - PAINT 6" WIDE BAND ON CONCRETE FLOOR AND PERIMETER OF STOCKROOM WITH 2 COATS BENJAMIN MOORE 'TUGHI' TOUGH SHIELD #14-43. PAINT BAND PRIOR TO PAINTING ANY OTHER CLEAR FLOOR SPACE AREA.

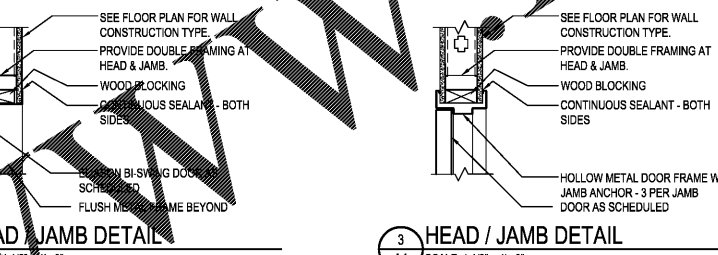

HEAD / JAMB DETAIL
SCALE: 1 1/2" = 1'-0"

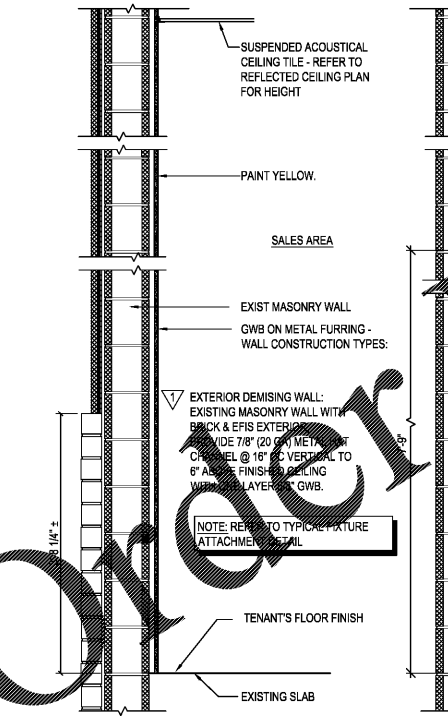

WALL SECTION - CONSTRUCTION TYPE: 1
SCALE: 1" = 1'-0"

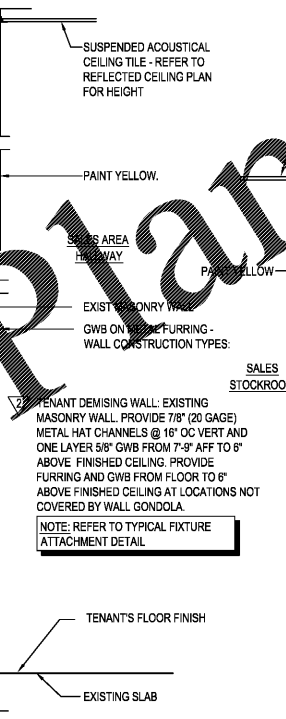

WALL SECTION - CONSTRUCTION TYPE: 2
SCALE: 1" = 1'-0"

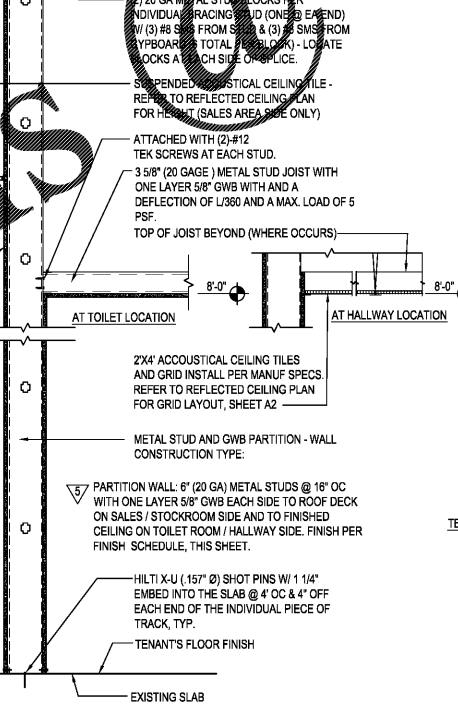

WALL SECTION - CONSTRUCTION TYPE: 5
SCALE: 1" = 1'-0"

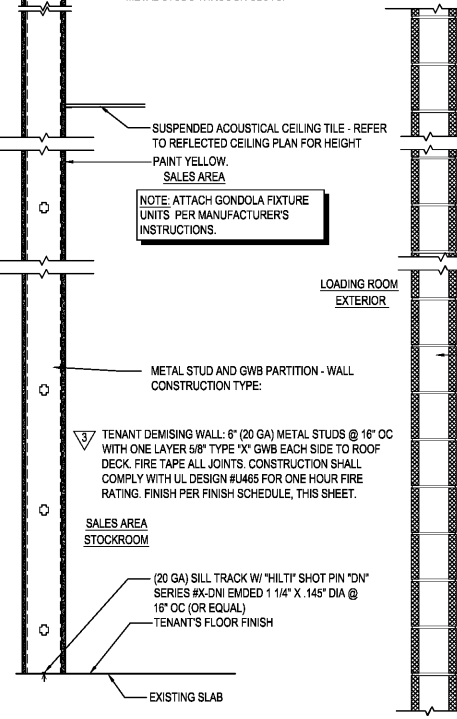

WALL SECTION - CONSTRUCTION TYPE: 3
SCALE: 1" = 1'-0"

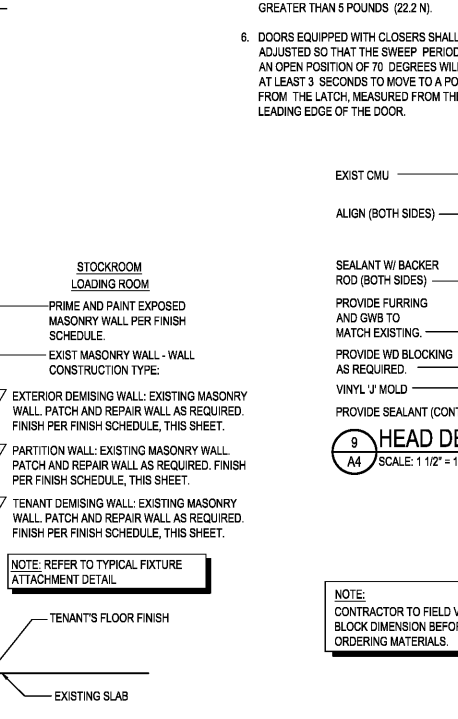

WALL SECTION - CONSTRUCTION TYPE: 9,10,11
SCALE: 1" = 1'-0"

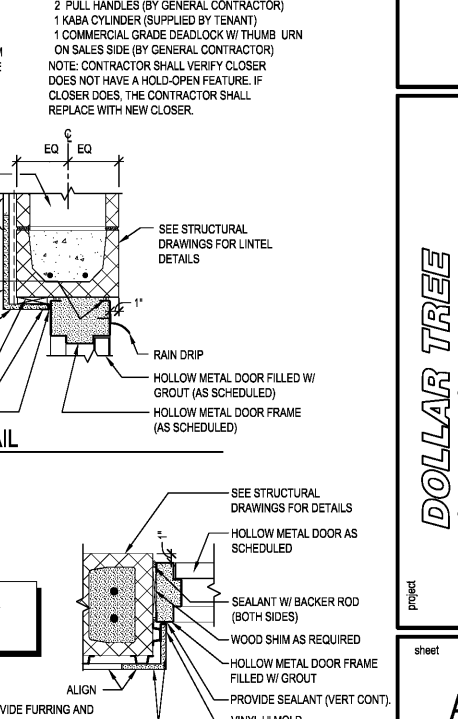

SILL DETAIL
SCALE: 1 1/2" = 1'-0"

#	DOORS				DETAILS			FR	HDW	DOOR NOTES
	W	H	T	MATERIAL	HEAD	JAMB	SILL			
100	3'-0"	8'-8"	1 3/4"	SOLID CORE WD	3/4"	3/4"	-	-	100A	5
200	PR 3'-0"	7'-0"	083"	TEMP ALUM ALLOY	2/4"	2/4"	-	-	200A	2,7,10,13
300	3'-0"	8'-8"	1 3/4"	SOLID CORE WD	3/4"	3/4"	-	-	300C	5,6,9
400	4'-0"	7'-0"	1 3/4"	HOLLOW METAL	9/4"	10/4"	1/4"	-	400B	4,5,8
401	3'-0"	7'-0"	1 3/4"	HOLLOW METAL	9/4"	10/4"	1/4"	-	400C	4,5,8,12
402	PR 3'-0"	7'-0"	1 3/4"	EXIST HOL METAL	-	-	-	-	400E	3,5
500	3'-0"	7'-0"	1 3/4"	STOREFRONT	5/4"	8/4"	7/4"	-	500A	1,8,11

- DOOR NOTES**
- PROVIDE A SIGN POSTED ON THE EGRESS SIDE, ON OR ADJACENT TO THE DOOR STATING: 'THIS DOOR TO REMAIN UNLOCKED WHEN BUILDING IS OCCUPIED.' THE SIGN SHALL BE IN LETTERS 1" HIGH ON A CONTRASTING BACKGROUND.
 - NEW DOORS - SUPPLIED BY TENANT - ELIASON BI-SWING DOORS W/ WINDOW. EXIST DOORS - INSTALL ALUM COVER PLATE (SUPPLIED BY TENANT) ON EXIST DOORS TO REMAIN.
 - DOOR FRAME AND HINGERS ARE EXISTING. PROVIDE AND INSTALL A MISSING ITEM OF HARDWARE PER HARDWARE NOTES.
 - PROVIDE (ONE) PEEP HOLE TO EXH. OUT. MOUNT @ 4'-3" AFF.
 - DOOR AND FRAME W/ WHITE SEMI-GLOSS ENAMEL PAINT.
 - INSTALL TENANT SUPPLIED SIGNAGE PER HARDWARE NOTES.
 - REINFORCE JAMBS WITH WOOD BLOCKING.
 - CONTRACTOR PROVIDE AND INSTALL DOOR SWEEP ON ALL EXISTING DOORS TO PREVENT WATER, WIND AND DUST INFILTRATION.
 - MOUNT TENANT SUPPLIED COAT HOOK AT 48" AFF. OPPOSITE SIDE OF DOOR.
 - PAINT DOOR FRAME WHITE WITH SEMI-GLOSS ENAMEL PAINT. DOOR TO REMAIN WITH ORIGINAL FINISH.
 - PROVIDE STOREFRONT DOORS, TRANSOM AND THRESHOLD FOR NEW WORK NOTE #21. PROVIDE SHOP DRAWINGS TO LANDLORD FOR APPROVAL PRIOR TO INSTALLATION.
 - PROVIDE SIGNAGE THAT READS 'EMERGENCY EXIT ONLY.'
 - PROVIDE SIGNAGE THAT READS 'EMPLOYEES ONLY.'

GENERAL HARDWARE NOTES:

- THRESHOLDS AT EGRESS DOORS SHALL BE NO MORE THAN 1/2" (MAX) HEIGHT AFF.
- ALL DOOR HANDLES, PULLS, LATCHES, LOCKS AND OTHER OPERATING DEVICES SHALL BE INSTALLED 34" (MIN) TO 44" (MAX) AFF AND SHALL BE 'SINGLE-HANDED' OPERABLE WITHOUT USE OF KEY OR SPECIAL KNOWLEDGE.
- WHERE EGRESS DOORS ARE USED IN PAIRS, THE UNLATCHING OF THE LEAF SHALL NOT REQUIRE MORE THAN ONE (1) OPERATION AS MENTIONED IN GENERAL HARDWARE NOTE #2 ABOVE.
- CONTROLS AND OPERATING MECHANISMS SHALL BE LEVER-TYPE (OR EQUAL) PROVIDING OPERATION WITH ONE HAND AND NOT REQUIRE TIGHT GRASPING, PINCHING, OR TWISTING OF THE WRIST.
- THE FORCE REQUIRED TO ACTIVATE CONTROLS OF INTERIOR HINGED DOORS SHALL BE NO GREATER THAN 5 POUNDS (22.2 N).
- DOORS EQUIPPED WITH CLOSERS SHALL BE ADJUSTED SO THAT THE SWEEP PERIOD FROM AN OPEN POSITION OF 70 DEGREES WILL TAKE AT LEAST 3 SECONDS TO MOVE TO A POINT 3" FROM THE LATCH, MEASURED FROM THE LEADING EDGE OF THE DOOR.

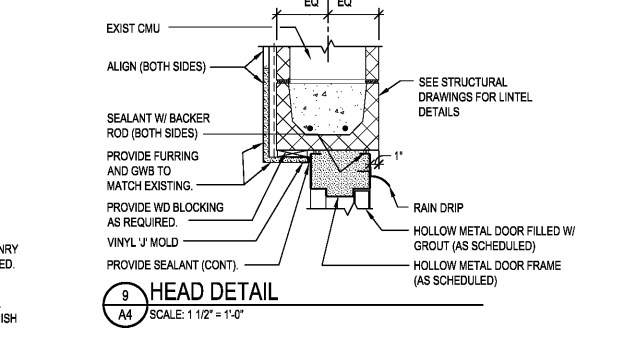

HEAD DETAIL
SCALE: 1 1/2" = 1'-0"

RRMM ARCHITECTS, P.C.
Robert S. Berz, Jr., Architect
Duane M. Harver, Architect
1317 Executive Blvd, Suite 200
Chesapeake, VA 23320
(757) 622-2828 / fax (757) 622-6883

DOLLAR TREE FORMER HARVEYS
FORT VALLEY, GEORGIA
DETAILS, SECTIONS, ELEVATIONS, AND SCHEDULES

project drawing sheet

A4