

FLOOR PLAN
SCALE: 3/16"=1'-0"
TOTAL AREA: 1,060 SQ. FT.
FIRE EXTINGUISHER

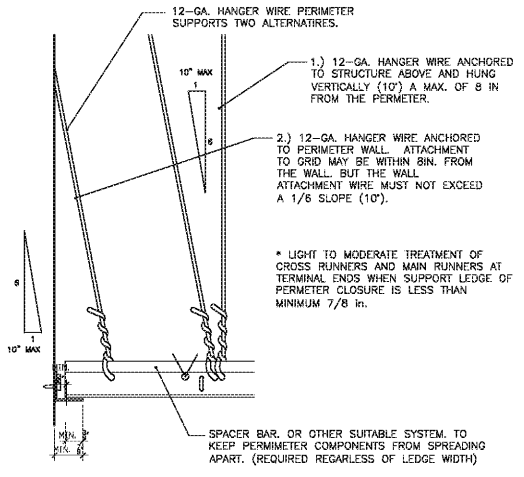

NOTE
1. CEILING LAY - IN 2X2 REGULAR SUSPENDED & COUSTICAL PANEL CEILING SYSTEM
2. CEILING LAY - IN 2X4 REGULAR SUSPENDED & COUSTICAL PANEL CEILING SYSTEM

OPERATION HOUR
MONDAY : 11:00 AM - 10:00 PM
TUESDAY : 11:00 AM - 10:00 PM
WEDNESDAY : 11:00 AM - 10:00 PM
THURSDAY : 11:00 AM - 10:00 PM
FRIDAY : 11:00 AM - 10:00 PM
SATURDAY : 11:00 AM - 10:00 PM
SUNDAY : 11:00 AM - 10:00 PM

PREPARATION HOUR
MONDAY : 10:00 AM
TUESDAY : 10:00 AM
WEDNESDAY : 10:00 AM
THURSDAY : 10:00 AM
FRIDAY : 10:00 AM
SATURDAY : 10:00 AM
SUNDAY : 10:00 AM

STORAGE SHELVES SCHEDULE

NO.	DESCRIPTION	W * D * H	SOFT
K10-1	SHELF	2' * 5' * 4"	
K10-2	SHELF	1.5' * 20.5' * 2"	
K10-3	SHELF	1' * 10' * 2"	
K10-4	SHELF	1.5' * 10' * 2"	31.2
K10-5	SHELF	1.5' * 10.4' * 2"	31.2
TOTAL			79.9

KITCHEN AREA : 50 SQ. FT.
REQUIRED STORAGE AREA : KITCHEN X = 115.5 SQ. FT.

GENERAL NOTES

- CONSTRUCTION SHALL HAVE A FIRE RESISTANCE RATING EQUAL TO OR GREATER THAN THE FIRE RESISTANCE RATING OF ALL CONSTRUCTION WHICH IT SUPPORTS (SECTION 051.26.2).
- THE CONTRACTOR SHALL OBTAIN INSURANCE ADEQUATE IN COVERING ALL RISKS. ALL MATERIAL STORED ON OR OFF SITE AND ALL WORK IN PLACE SHALL BE COVERED BY LIABILITY INSURANCE DURING THE CONSTRUCTION PROCESS UNTIL SUCH TIME THAT THE BUILDING IS ACCEPTED BY OWNER FOR OCCUPATION.
- ALL EQUIPMENT SHALL BE FURNISHED BY THE OWNER AND INSTALLED BY CONTRACTOR.
- THE CONTRACTOR SHALL VERIFY ALL DIMENSIONS AND SITE CONDITIONS BEFORE CONSTRUCTION. THE ARCHITECT SHALL BE INFORMED OF ANY DISCREPANCY.
- ALL MATERIAL AND WORKMANSHIP SHALL CONFORM TO THE LATEST EDITION OF THE STANDARD BUILDING CODE, NATIONAL PLUMBING CODE, NATIONAL ELECTRICAL CODE, OSHA REGULATIONS, THE INTERNATIONAL STATE AND LOCAL AUTHORITIES HAVING JURISDICTION.
- THE CONTRACTOR SHALL VERIFY ALL FLOOR AND ROOF MOUNTED MECHANICAL, ELECTRICAL, AND PLUMBING WORK, SIZES AND LOCATIONS WITH ARCHITECTURAL AND MECHANICAL DRAWINGS.
- THE CONTRACTOR SHALL COORDINATE AND INSURE THAT THE ARCHITECTURAL, CIVIL, MECHANICAL, ELECTRICAL AND PLUMBING WORKS WITH THE STRUCTURAL.
- ALL INTERIOR FINISHES SHALL BE CLASS "A" MIN. FLAME SPREAD AS PER CODE.
- ALL ELECTRICAL FIXTURES AND EQUIPMENTS SHALL BE U.L. LISTED.
- DISABLED ACCESSIBLE REST ROOMS SHALL HAVE AN UNOBSTRUCTED CLEAR FLOOR SPACE OF 5' DIAMETER CIRCULAR AREA OR T SHAPE SPACE FOR MANEUVERING 180 DEGREE ALL ASLE, MEASURING 3' WIDE THE PERPENDICULAR ASLE BEING 5' LONG LATERAL ASLES EXTENDING 1' EITHER SIDE OF THE 2' WIDE.

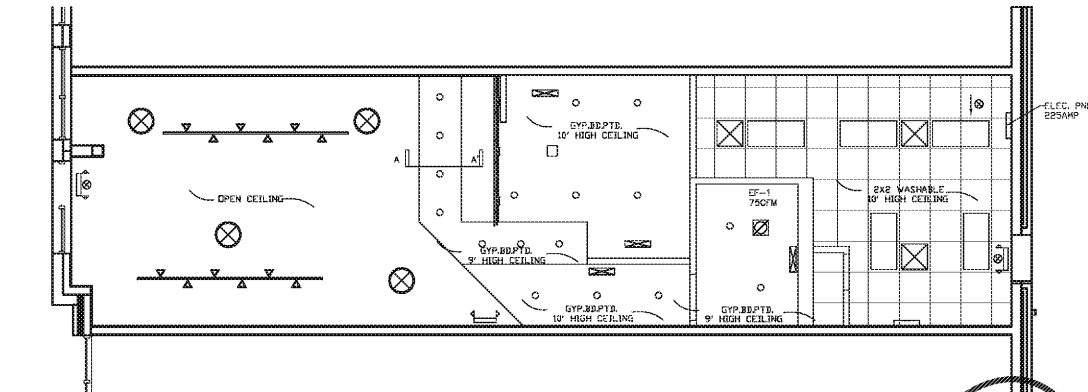

CEILING PLAN
SCALE: 3/16"=1'-0"

SUSPENDED CEILING GRID SYSTEMS DETAIL

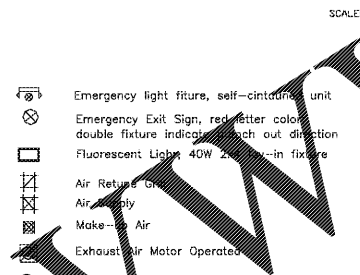

EQUIPMENT LIST

NO.	NAME	REMARK	C.W./H.W./S.W.
1	POT SINK W/PRE RINSE	3 COMPARTMENT SINK/PLUMBER, W/2 DRAIN BORD	C.W./H.W./S.W.
2	HAND SINK	PLUMBER	C.W./H.W./S.W.
3	WORK TABLE		
4	ICE MAKER	PLUMBER	C.W./S.W./ELEC.(115V)
5	TRASH CAN		
6	MIXER		ELEC.(115V)
7	CUSTARD MACHINE		ELEC.(115V)
8	REACH IN COOLER		ELEC.(115V)
9	REACH IN FREEZER		ELEC.(115V)
10	SHELVES	DRY STORAGE	
11	OVEN		ELEC.(115V)
12	PAN RACK		
13	TRASH CAN		
14	HAND SINK	PLUMBER	C.W./H.W./S.W.
15	ICE BIN/DRINKING WATER	PLUMBER	C.W./H.W./S.W.
16	COFFEE GRINDER		ELEC.(115V)
17	ESPRESSO MACHINE		ELEC.(115V)
18	COFFEE MAKER		ELEC.(115V)
19	CREAM PUMP DISPENSER		ELEC.(115V)
20	DISPLAY FRIDGE		ELEC.(115V)
21	MOP SINK	PLUMBER	C.W./H.W./S.W.
22	WATER HEATER	30GAL./CE-52-AS/112 GPH/AMERICAN STAND	PLUMBER/C.W./ELEC.
23	ICE BIN	PLUMBER	

- * ALL REFRIGERATION UNITS WITHIN FACILITY MUST MEET CURRENT NSF 7 STANDARDS AND UL APPROVED.
- * ALL DISH SINK AND PREPARATION SINK WILL BE NSF
- * ALL SHELVING WILL BE STAINLESS STEEL WIRE RACK AND NSF APPROVED

DOOR SCHEDULE

NO.	DOOR	SIZE	MATERIAL	TYPE	FINISH	FRAME	MATERIAL	SIZE	FINISH	CLOSER	HARDWARE	REMARK
WD1		3'-0"x6'-8"x1-3/4"	WOOD		STAIN PAINT	WOOD	4 1/2"		PAINT	YES		
WD2		2'-4"x6'-8"x1-3/4"	WOOD		STAIN PAINT	WOOD	4 1/2"		PAINT	YES		

*RESTROOM DOORS MUST BE TIGHT-FITTING AND SELF-CLOSING.

FINISH SCHEDULE

ROOM NO.	FLOOR	BASE	WALL	CEILING	REMARK
DRINKING AREA	C.TILE	VINYL	GYP. BD./PAINT	OPEN CEILING	
TOILET	C.TILE	6" COVE TILE (RED)	10" C. TILE	GYP.BD.PTD.(EPOXY PAINT)	
KITCHEN	6"x6" QUARRY TILE (RED)	6" COVE TILE (RED)	10" FRP PANEL (WHITE) FROM BOTTOM TO CEILING	2X2 WASHABLE TILE (WHITE)	
MOP AREA	6"x6" QUARRY TILE (RED)	6" COVE TILE (RED)	10" FRP PANEL (WHITE) FROM BOTTOM TO CEILING	2X4 WASHABLE TILE (WHITE)	
COUNTER	6"x6" QUARRY TILE (RED)	6" COVE TILE (RED)	10" FRP PANEL (WHITE) FROM BOTTOM TO CEILING	GYP.BD.PTD.(EPOXY PAINT)	

THE CERAMIC TILE ON THE WALLS AT THE FRONT SERVICE COUNTER MUST ALSO BE SMOOTH, DURABLE, NONABSORBENT, & LIGHT IN COLOR

*WALLS AND CEILINGS IN KITCHEN, MOP SINK ROOM, WET STATION AND TOILET ROOMS THE COLORS NEED TO BE LIGHT.
*ALL WASHABLE CEILING TILE : GENESIS 2'x4' OR 2'x2' SMOOTH PRO LAY-IN CEILING TILE

*EQUIPMENT SHOULD BE MOUNTED ON APPROVED LOCKABLE CASTERS OR WHEELS TO FACILITATE EASY MOVING, CLEANING, AND FLEXIBILITY OF OPERATION. MOVABLE EQUIPMENT REQUIRING UTILITY SERVICES, SUCH AS GAS OR ELECTRICAL CONNECTIONS, SHOULD BE PROVIDED WITH EASILY ACCESSIBLE QUICK DISCONNECTS OR THE UTILITY SERVICE LINES SHOULD BE FLEXIBLE AND OF SUFFICIENT LENGTH TO PERMIT MOVING THE EQUIPMENT FOR CLEANING. IF A FLEXIBLE UTILITY LINE IS USED, A SAFETY CHAIN THAT IS SHORTER THAN THE UTILITY LINE MUST BE INSTALLED. CHECK WITH LOCAL FIRE SAFETY AND BUILDING CODES TO ENSURE THAT SUCH INSTALLATIONS ARE ACCEPTABLE.

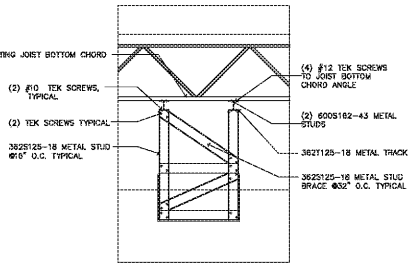

A-A' SECTION DETAILS
N.T.S.

GRAB BARS & FIXTURES MOUNTING DETAIL

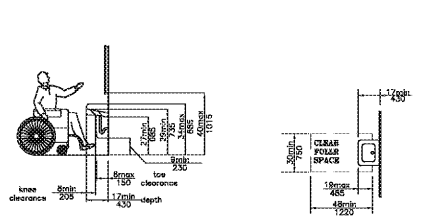

LAVATORY CLEARANCES

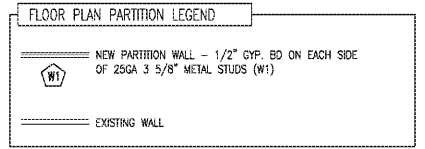

FLOOR PLAN PARTITION LEGEND

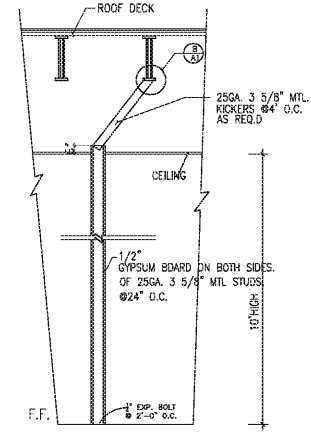

25GA Metal Stud Partition
SCALE: NONE

BEARD CPA
5615 TOWN CENTER BLVD. SUITE # 800
PEACHTREE CORNER, GA 30082

CD DC

CUSTOM DESIGN & DEVELOPMENT CORPORATION
5720 BUFORD HWY. SUITE 200
NORCROSS, GA 30071
TEL: (770) 299-8886
FAX: (678) 279-8886

FLOOR PLAN CEILING PLAN NOTES & SCHEDULE

REVISION	BY
08/23/18	

DRAWN BY:
SCALE: AS NOTED
PROJECT NO:
DATE: 10/15/18
SHEET

A1
OF SHEETS

ISSUED/RELEASED FOR CONSTRUCTION