

REVISION DATES	CURB AND CURB & GUTTER TYPICAL CONSTRUCTION DETAILS	DETAIL NO. 14
		DRAWN BY: [REDACTED]
		APPROVED BY: [REDACTED]

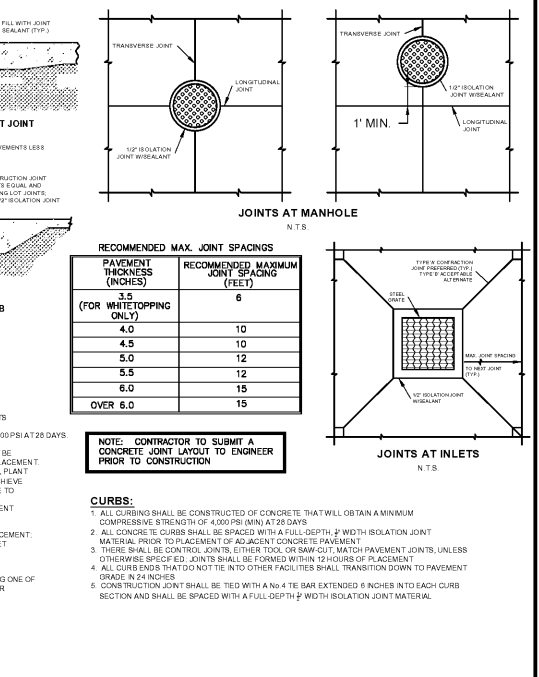
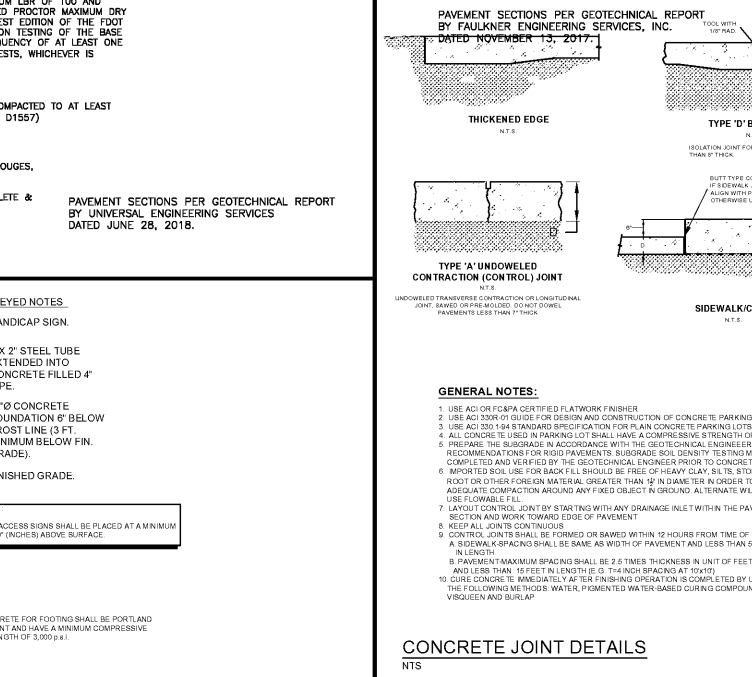
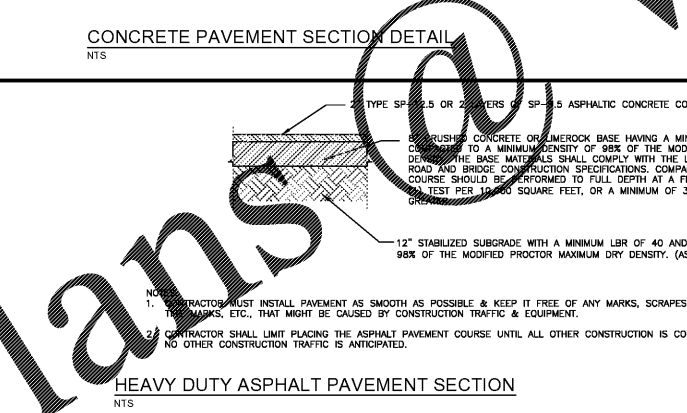
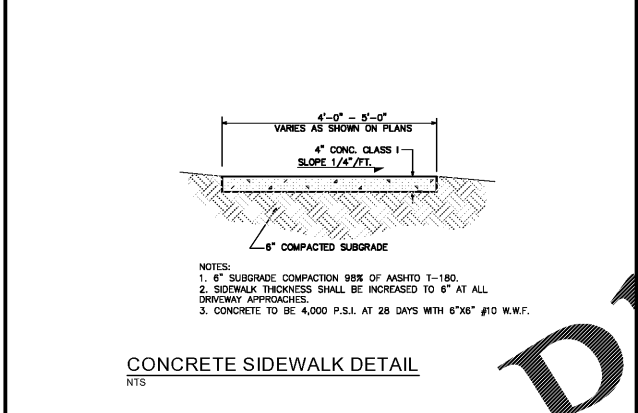
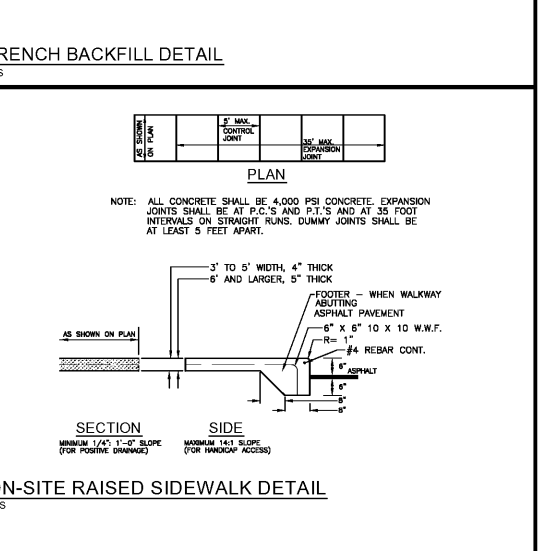
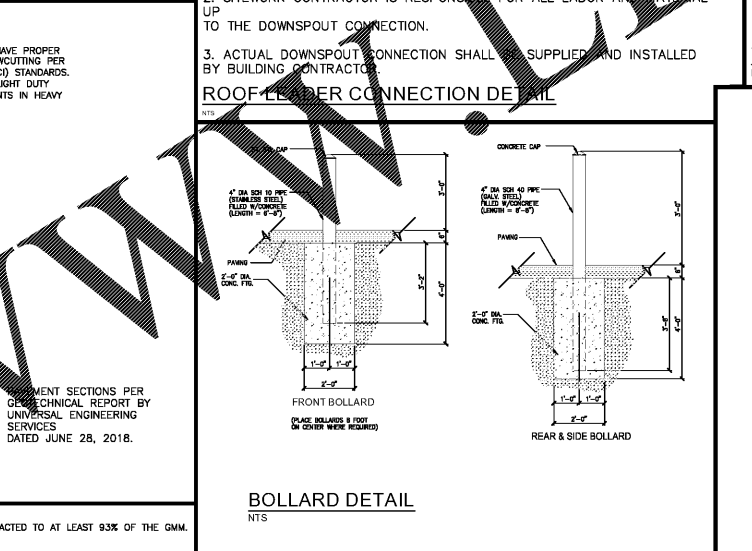
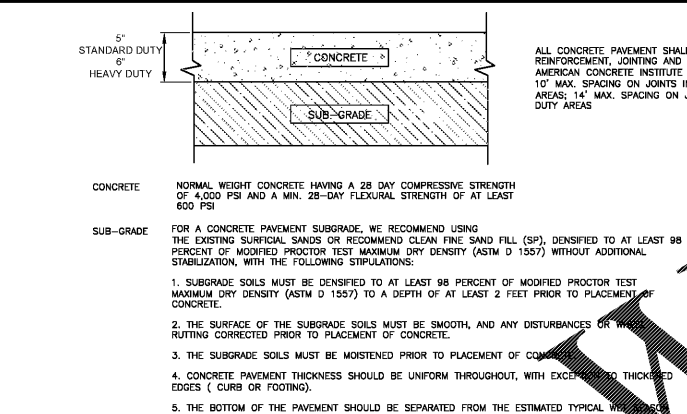
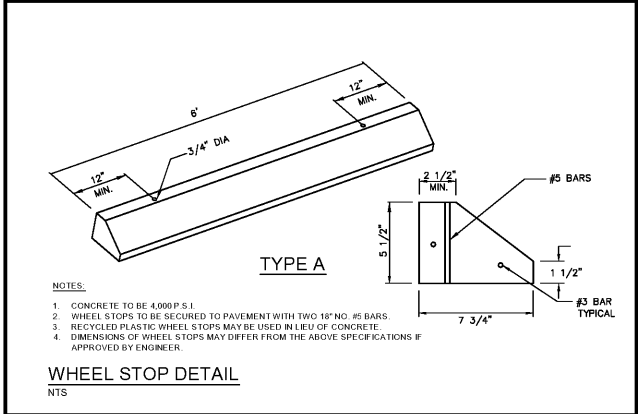

FBRP CERTIFICATE OF AUTHORIZATION NO. 26726

1725 EAST 5TH AVENUE
TAMPA, FL. 33605
PHONE: (813) 215-7372
FAX: (813) 902-8782

PROJECT TITLE
YULEE O'REILLYS AUTO PARTS

NASSAU COUNTY, FLORIDA
CLIENT

GRYBOSKI, HOWE & GRAVELY
101 S. BAY BLVD., SUITE B-3
P.O. BOX 732
ANNA MARIA, FLORIDA 34216

NO.	DESCRIPTION	DATE

ISSUE DATE: 08/2017
REVIEWED BY: ALC
DRAWN BY: LAB
DESIGNED BY: ALC
PROJECT NUMBER
CEI 18-035

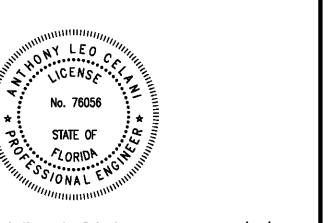

Anthony L. Celani 76056 11/26/2018
NAME SEAL NO. DATE

SHEET TITLE
PAVING, GRADING AND DRAINAGE DETAILS
SHEET NUMBER
C-6

C:\Projects\18-035 - O'Reillys Auto - Nassau\Drawings\Engineering\Construction\18-035 - PDD Details.dwg - Printed: Nov 26, 2018 - 1:57pm By: Lualab

