

7 TYPICAL GATE POST  
3/4" = 1'-0"

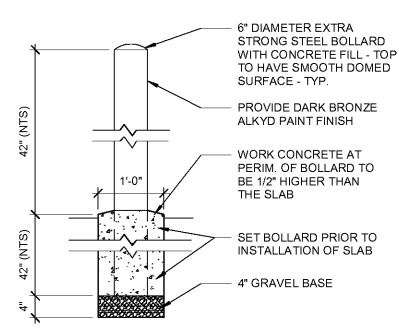

6 TYPICAL BOLLARD  
3/4" = 1'-0"

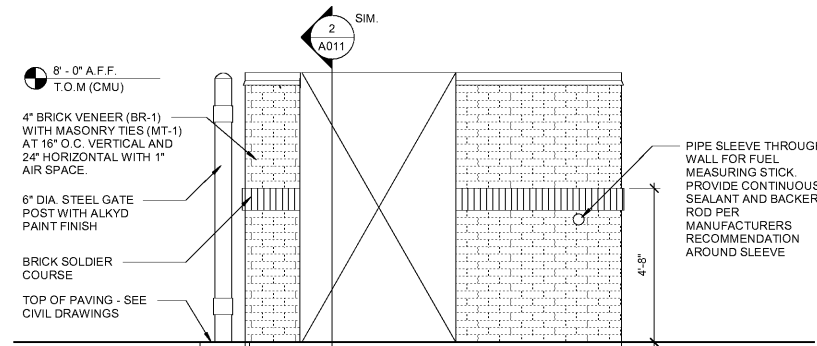

4 DUMPSTER ENCLOSURE RIGHT SIDE ELEVATION  
3/8" = 1'-0"

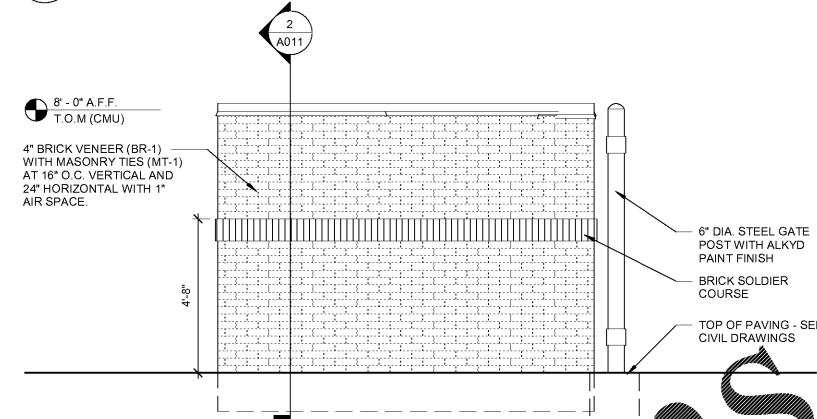

3 DUMPSTER ENCLOSURE LEFT SIDE ELEVATION  
3/8" = 1'-0"

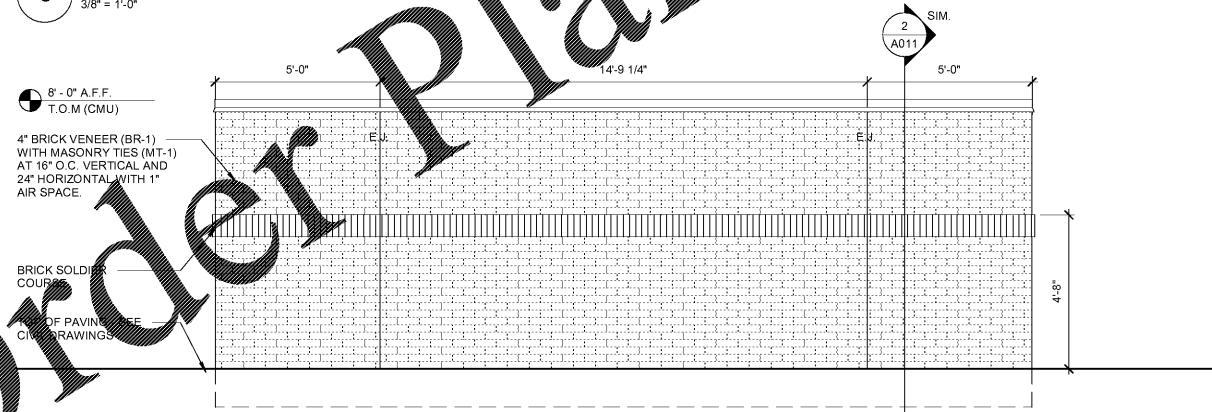

2 DUMPSTER ENCLOSURE REAR ELEVATION  
3/8" = 1'-0"

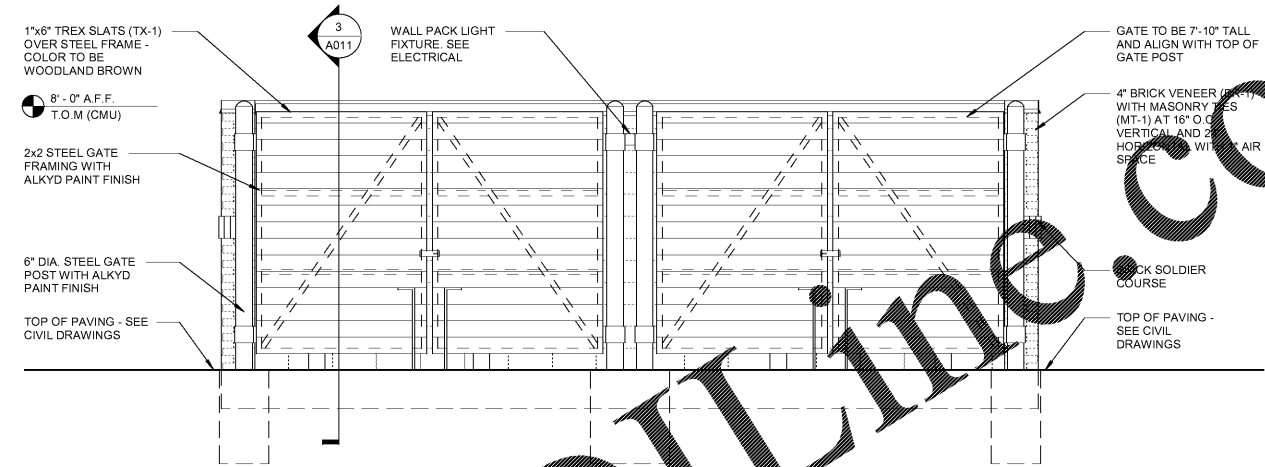

5 DUMPSTER ENCLOSURE FRONT ELEVATION  
3/8" = 1'-0"

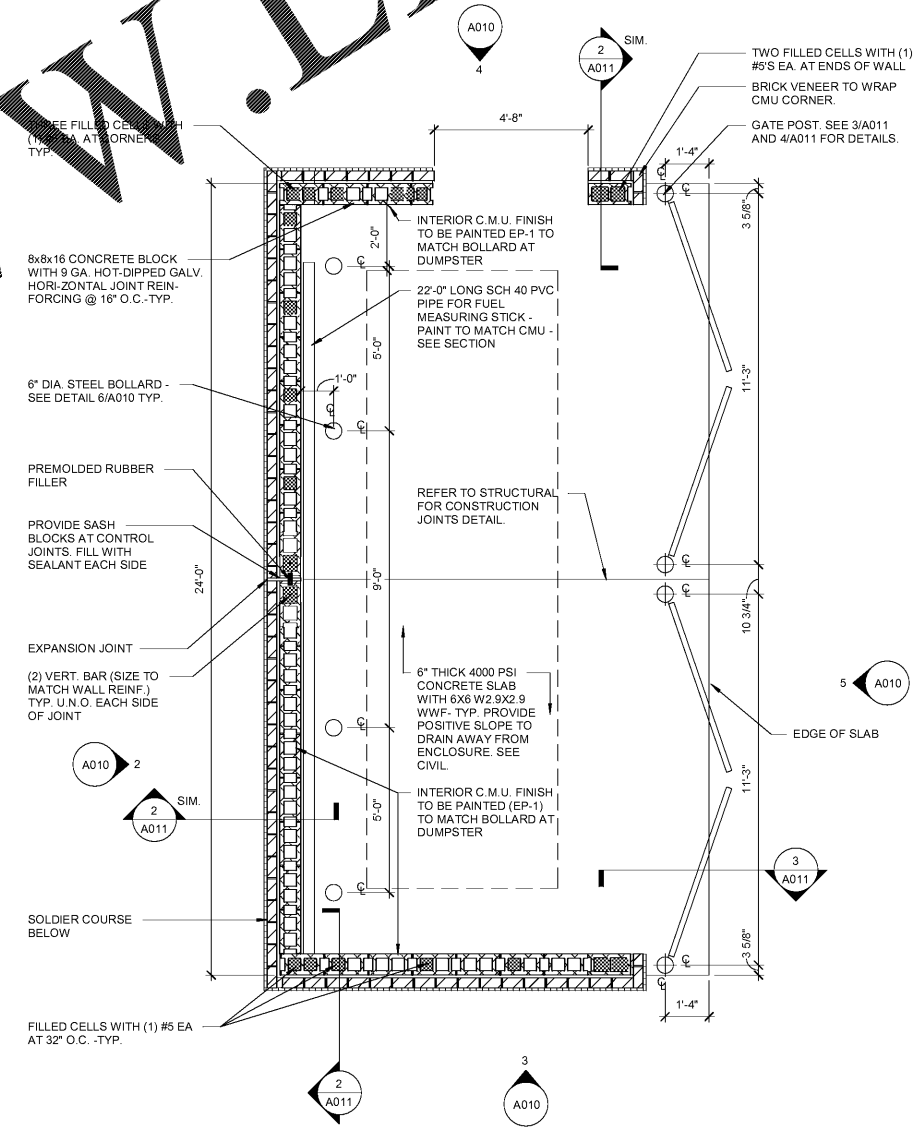

1 DUMPSTER ENCLOSURE PLAN  
3/8" = 1'-0"

Order Plans @ WWW.LDILINE.COM

**RaceTrac**  
COPYRIGHT NOTICE  
THESE PLANS ARE SUBJECT TO FEDERAL COPYRIGHT LAWS. ANY USE OF SAME WITHOUT THE EXPRESSED WRITTEN PERMISSION OF RACETRAC PETROLEUM, INC. IS PROHIBITED. 2016 RACETRAC PETROLEUM, INC.

**DESIGN PROFESSIONALS**  
**HILLFOLEYROSSI & ASSOCIATES**  
ARCHITECTURE  
ENGINEERING

3680 Pleasant Hill Road  
Suite 200  
Duluth, Georgia 30096  
p 770.622.9858  
f 770.622.9535  
www.hillfoleyrossi.com

© Copyright (as stated below)  
This drawing and all information thereon are the property of Hill Foleyrossi & Associates, LLC (HFA). It is intended for the sole use of the project named herein. Reproduction without the written consent of HFA is prohibited. All rights are reserved to HFA upon project completion.

**ISSUE/REVISION RECORD**

DATE	DESCRIPTION

**RaceTrac**  
RACETRAC PETROLEUM, INC.  
200 GALLERIA PARKWAY SOUTHEAST  
SUITE 900  
ATLANTA, GEORGIA 30339  
(770) 431-7600

**PROJECT NAME**  
**PEACHTREE PKWY & ENG.**

**PEACHTREE CORNERS**  
5780 PEACHTREE PKWY  
PEACHTREE CORNERS, GA  
RACETRAC STORE NUMBER

**1201**

PROTOTYPE SERIES 5.5K 2.0  
2018 RH MO

**PLAN MODIFICATION NOTICE**

SPB NO.	DATE

**PROFESSIONAL SEAL**

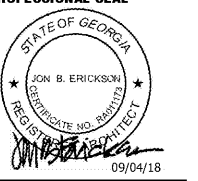

**PROJECT NUMBER**  
18.703.00

**SHEET TITLE**  
**DUMPSTER ENCLOSURE PLAN**

**SHEET NUMBER**  
**A010**  
ISSUED FOR PERMIT