

NOTE: SHOP ASSEMBLE TEMPLATES AND BOLTS. ANCHOR BOLT ASSEMBLY TO BE PLACED IN FORM PRIOR TO POURING CONCRETE. BOLT MATERIAL MAY BE F1554 GR. 36, OR CONTINUOUSLY THREADED A36 ROD. ALL ANCHOR BOLTS SHALL BE CLEAN AND FREE OF ALL OIL, GREASE, ICE, ETC.

1 SHOP FABRICATED ANCHOR ASSEMBLY
 S4 SCALE: NONE
 (DO NOT SHIP UNASSEMBLED TO FIELD)

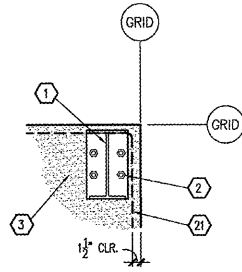

2 DETAIL
 S4 SCALE: 3/4" = 1'-0"

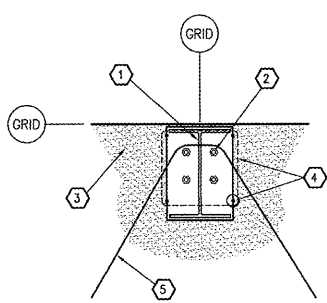

3 DETAIL
 S4 SCALE: 3/4" = 1'-0"

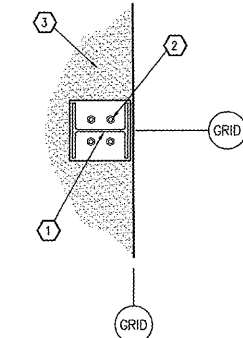

4 DETAIL
 S4 SCALE: 3/4" = 1'-0"

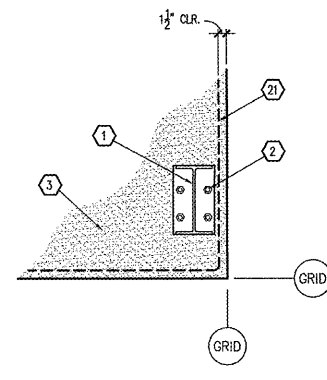

5 DETAIL
 S4 SCALE: 3/4" = 1'-0"

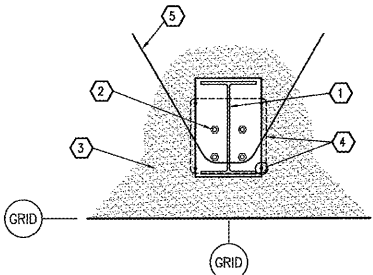

6 DETAIL
 S4 SCALE: 3/4" = 1'-0"

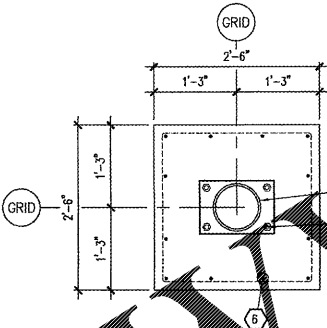

7 DETAIL
 S4 SCALE: 3/4" = 1'-0"

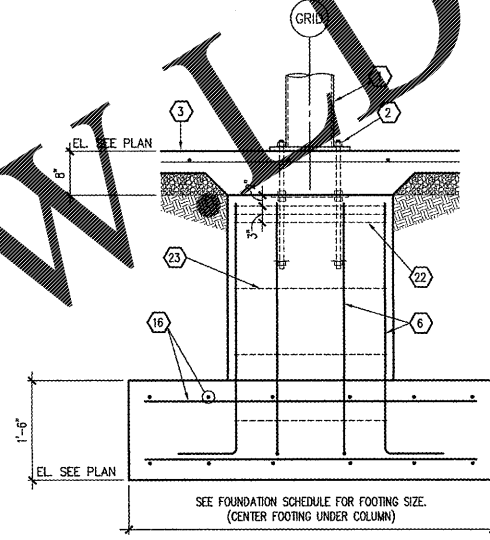

8 SECTION
 S4 SCALE: 3/4" = 1'-0"

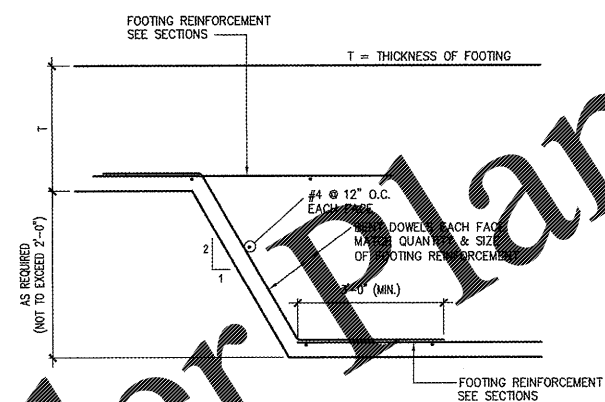

9 TYPICAL STEPPED FOOTING
 S4 SCALE: NONE (IF REQUIRED BY FIELD CONDITIONS)

KEYNOTES:

- 1 PRE-ENGINEERED METAL BUILDING STRUCTURAL SYSTEM. SEE P.E.M.B. SHOP DRAWINGS FOR ADDITIONAL INFORMATION.
- 2 ANCHOR BOLTS. SEE FOUNDATION SCHEDULE AND PRE-ENGINEERED METAL BUILDING DRAWINGS FOR SIZE, QUANTITY AND PLAN LOCATION. SEE 1/54 FOR TYPICAL SHOP FABRICATED ANCHOR ASSEMBLY.
- 3 INTERIOR CONCRETE SLAB SEE FOUNDATION PLAN.
- 4 SEE DETAIL 8/S3 FOR VERTICAL ANCHOR BOLT CONFINEMENT REINFORCEMENT.
- 5 SLAB HAIRPIN -- SEE DETAIL 9/S3
- 6 SEE FOUNDATION SCHEDULE FOR PILASTER REINFORCEMENT.
- 7 #3x5'-0" DOWEL @ 36" O.C. FIELD BEND AS SHOWN 24"
- 8 #4 CONTINUOUS (PROVIDE BENT BARS AT SLAB CORNERS)
- 9 #3 DOWELS @ 48" O.C.
- 10 #3 STIRRUPS @ 48" O.C.
- 11 (3) #4'S CONTINUOUS TOP & BOTTOM
- 12 EXTERIOR CONCRETE SLAB REINFORCEMENT SEE FOUNDATION PLAN.
- 13 AT EXTERIOR DOOR LOCATIONS DRILL 6" DEEP HOLES FOR #4x1'-6" DOWELS @ 24" O.C. AND ADHESIVE IN PLACE. SEE ADHESIVE ANCHOR SYSTEM NOTES SHEET FOR INSTALLATION.
- 14 ISOLATION JOINT WITH ASPHALTIC FILLER & SEALANT
- 15 CONTINUOUS FOOTING REINFORCEMENT TO RUN THROUGH COLUMN FOUNDATIONS. SEE SECTION 1/S3 FOR REINFORCEMENT INFORMATION.
- 16 COLUMN FOOTING REINFORCEMENT SEE FOUNDATION SCHEDULE.
- 17 CONTINUOUS FOOTING BEYOND
- 18 PAVING, SEE SITE DEVELOPMENT DRAWINGS FOR ADDITIONAL INFORMATION.
- 19 SEE GRADING PLAN FOR FINISHED GRADES.
- 20 STEEL BOLLARD SEE SITE PLAN.
- 21 #4 CORNER REINFORCEMENT CENTERED IN SLAB. 36"
- 22 (3) #3 TIES @ 12" O.C.
- 23 #3 TIES @ 12" O.C.

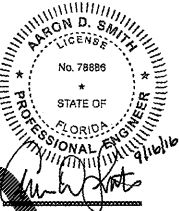

CRAIG A. SCHEIDER, AIA
 ARCHITECT

1736 East Sunshine, Suite 417
 Springfield, Missouri 65804

PROJECT:
O'REILLY AUTO PARTS STORE
EAST MAIN STREET
FREEMONT, FL

O'Reilly AUTO PARTS
 CORPORATE OFFICES
 233 SOUTH PATTERSON
 SPRINGFIELD, MISSOURI 65802
 (417) 862-2674 TELEPHONE

COMM # 3924
 DATE: 9-16-16
 REVISION
 DATE:

Order Plans @

JSS JS Smith Consulting Engineers, P.C.
 Florida State Certificate of Authorization No. 26287
 Aaron D. Smith P.E. 78886 Jeffrey S. Smith P.E. 34027
 P.O. Box 8102 * JOPLIN, MISSOURI 64802
 PHONE: 417-624-0444 * FAX: 417-624-0430