

RECEIVED
 11 SEP 17 2018
 MISSOURI STATE DEPT OF TRANSPORTATION

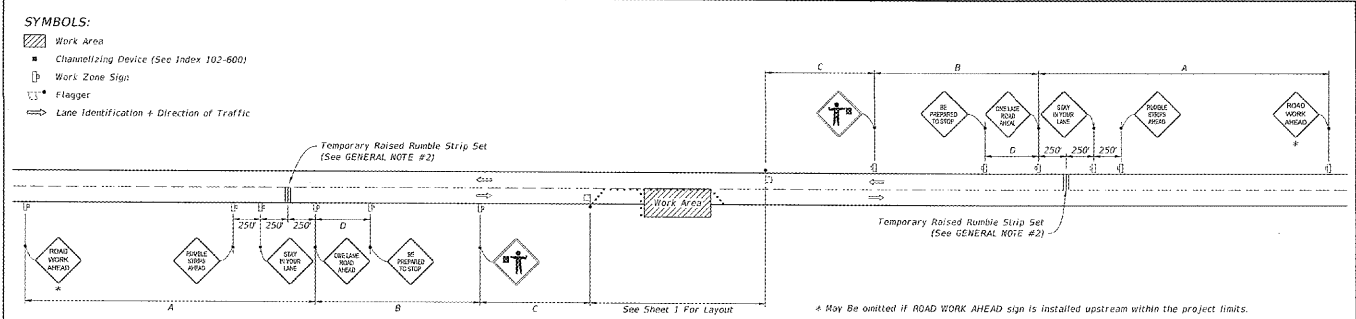

WITH TEMPORARY RAISED RUMBLE STRIPS
 (When Required See GENERAL NOTE #2)

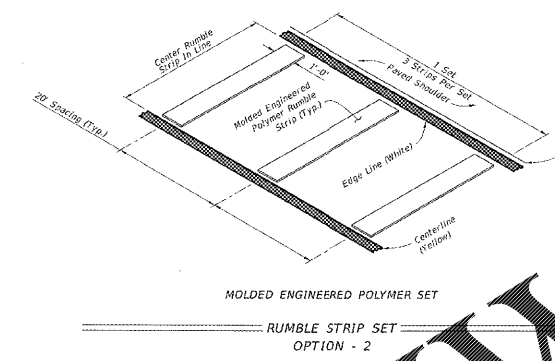
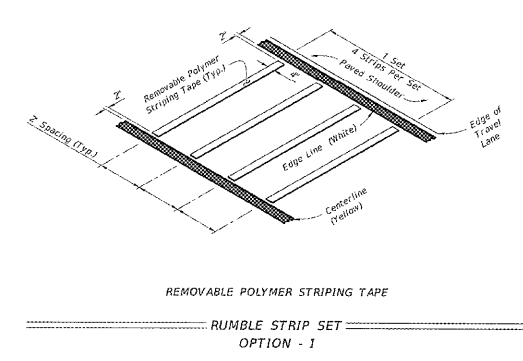

LAST REVISION	DESCRIPTION	FDOT	FY 2017-18 DESIGN STANDARDS	TWO-LANE, TWO-WAY WORK WITHIN THE TRAVEL WAY	INDEX NO. 603	SHEET NO. 2 of 3
---------------	-------------	------	-----------------------------	--	---------------	------------------

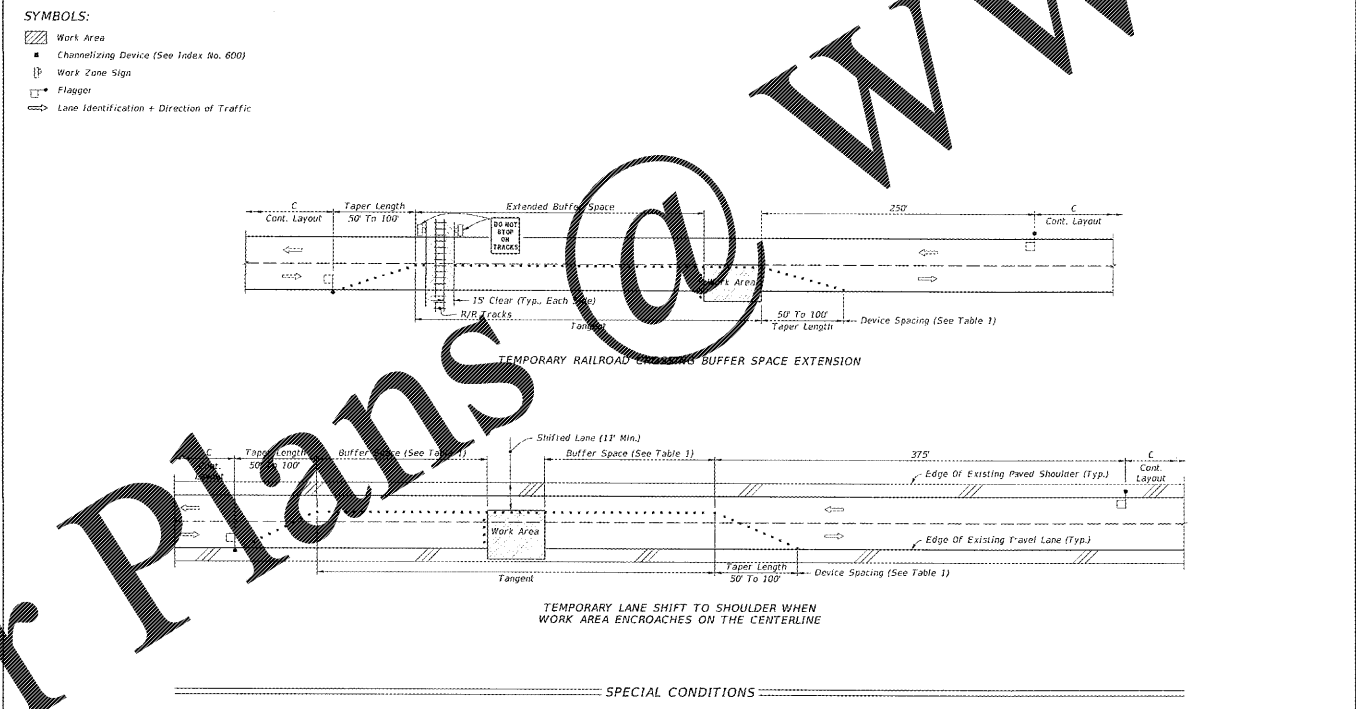

Cross Reference:
 1. See General Note #1, Sheet 1 for more information.

LAST REVISION	DESCRIPTION	FDOT	FY 2017-18 DESIGN STANDARDS	TWO-LANE, TWO-WAY WORK WITHIN THE TRAVEL WAY	INDEX NO. 603	SHEET NO. 3 of 3
---------------	-------------	------	-----------------------------	--	---------------	------------------

ANDERSON ENGINEERING
 EMPLOYEE OWNED
 ENGINEERS - SURVEYORS - LABORATORIES - DRILLING
 5885 E. WILLOW AVE. SUITE 100
 ANDERSON, MISSOURI 64806
 WWW.ANDERSONENGINEERING.COM
 DWG BY: BDO | PROJECT: 31-18 | DRAWING # WB-170-697

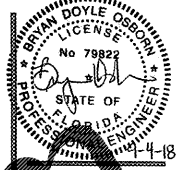

CRAIG A. SCHNEIDER, AIA
 ARCHITECT
 1736 East Sunshine, Suite 417
 Springfield, Missouri 65804
 e-mail: architect@estertyschneider.com
 417.862.0546
 Fax: 417.862.0546

PROJECT:
NEW O'REILLY AUTO PARTS STORE
EAST MAIN STREET
FREEMPORT, FL
DOT DETAILS

O'Reilly AUTO PARTS
 CORPORATE OFFICES
 2400 W. MISSOURI
 SPRINGFIELD, MISSOURI 65802
 (417) 862-2674 TELEPHONE

COMM #	3924
DATE:	2-6-17
REVISION DATE:	9-4-18