

Rev	Date	Comments
08/30/18		Permit/Bid Set

**BID SET**

Every Contractor or Subcontractor, by submitting a bid for this project declares that they have reviewed all aspects of this project and have included all work required to provide a complete project that meets all building codes.

If questions or discrepancies are found between these, those should be submitted by the bidding General Contractor as a Request For Information before bids are due. These clarifications will be issued to all Bidders in Atlanta. No consideration will be given after the bid date for issues that could clearly have been answered during the Bidding Period.

**Information to all Bidders:**  
For more information about this bid, including a list of the most current documents, instructions to Bidders, Responsibility Chart, answers to RFI, etc., go to project website. Note the address will be provided to bidders with invitation to bid.

It is the responsibility of ALL Bidders to become familiar with this site and the additional information that is contained there. If you do not have access to the internet you MUST contact your General Contractor for this information. No Change Orders will be accepted for not reviewing this information.

No consideration will be given for Change Order Requests based on any of the following:  
1. Items requiring clarification but not clearly indicated as an exception on the initial bid.  
2. Items requiring clarification but not submitted to Architect as a request for information during bidding.  
3. Items required to be industry standards for a particular system or assembly.  
4. Items that can reasonably be inferred from contract documents.



Client:

**JIM ELLIS  
CADILLAC**

5880 PEACHTREE BLVD  
ATLANTA, GA 30341

Project:

**JIM ELLIS  
CADILLAC**

5880 PEACHTREE BLVD  
ATLANTA, GA 30341

Project Number: 18020  
Drawn By: GD  
Checked By: DF  
Approved By: SM

Sheet Title:

**MECHANICAL  
SECTIONS**

Sheet Number:

**M402**

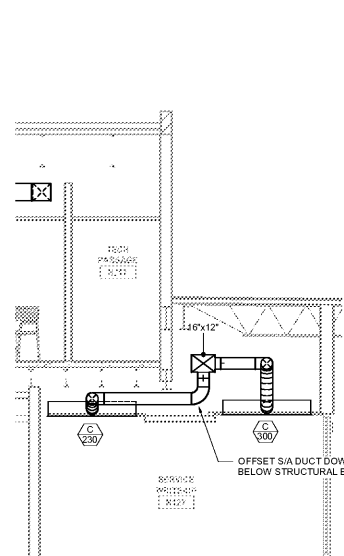

1 EAST-WEST MECHANICAL SECTION  
M402 1/4" = 1'-0"

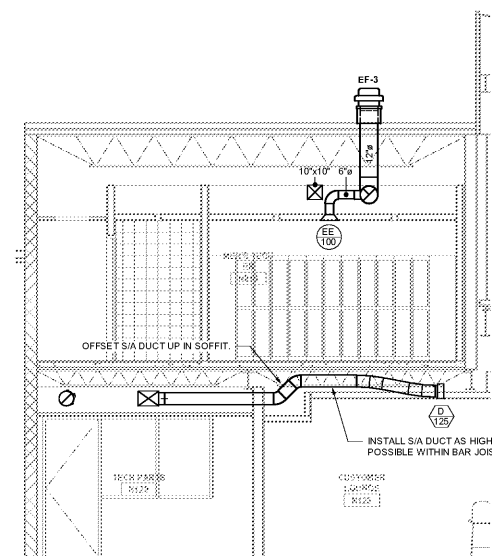

2 NORTH-SOUTH MECHANICAL SECTION 01  
M402 1/4" = 1'-0"

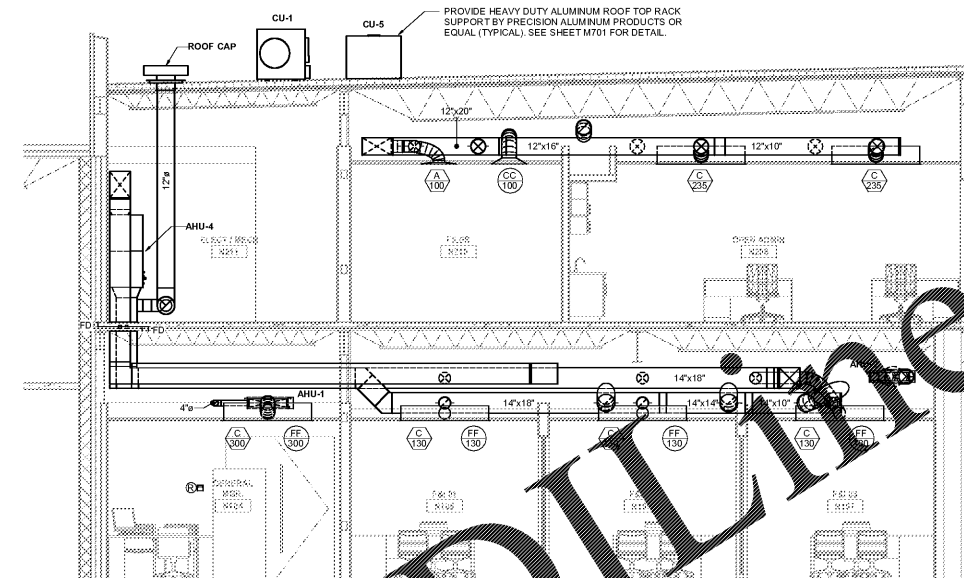

3 NORTH-SOUTH MECHANICAL SECTION 02  
M402 1/4" = 1'-0"

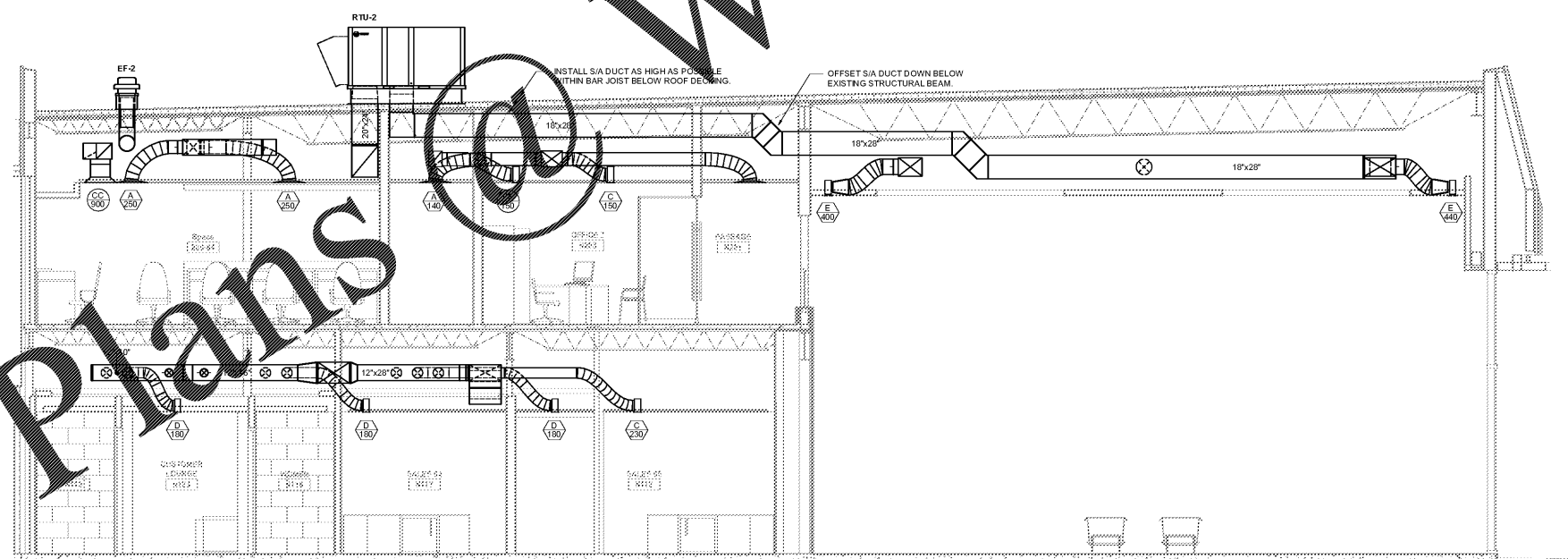

4 NORTH-SOUTH MECHANICAL SECTION 03  
M402 1/4" = 1'-0"

**PROMUS**  
SCOTT MERIWETHER, P.E.  
GEORGIA LICENSE #30780  
518 BLACK CANYON PARK  
CANTON, GA 30114  
PROJECT MANAGER: GEORGE DAVIDOV  
PHONE 678.246.5164

Order Plans @

WWW.LDLINE.COM

FOR CONSTRUCTION