

**BID SET**

Every Contractor or Subcontractor, by submitting a bid for this project, certifies that they have reviewed all aspects of this project and have included all work required to provide a complete project that meets all building codes.

If questions or discrepancies are found between trades, bidders should be submitted by the building General Contractor as a Request for Information to the building General Contractor. Responsibility for the information to be submitted to the building General Contractor shall be the responsibility of the building General Contractor. No consideration will be given after the bid date for issues that could clearly have been assumed during the bidding process.

Information to all Bidders:  
For more information about this bid, including a list of the most current documents, instructions to bidders, Responsibility Chart, answers to RFIs, etc., go to project website. Note this address will be provided to address with invitation to bid.

It is the responsibility of ALL bidders to become familiar with this bid and the additional information that is contained therein. It is not to be taken as an invitation to bid. MUST contact your General Contractor for this information. NO CHANGE ORDERS will be accepted for any information after the information is provided to all bidders.

- No consideration will be given for Change Order Requests based on any of the following:
- Items requiring clarification but not clearly indicated as an exception on the bid.
  - Items requiring clarification but not submitted to Architect as a request for information during bidding.
  - Items deemed to be industry standard for a particular system or assembly.
  - Items that can reasonably be inferred or assumed from contract documents.

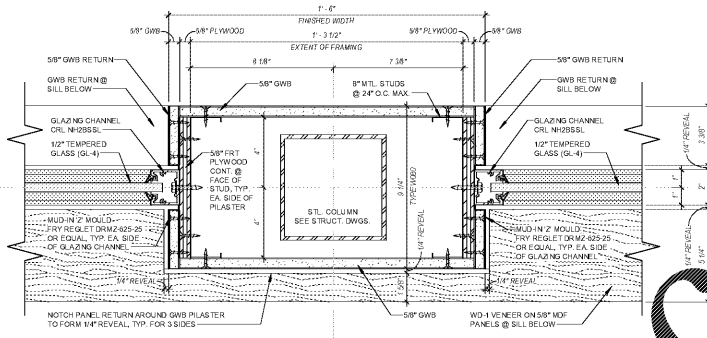

4 **GWB Pilaster Detail**  
A723 3' x 1'-0"

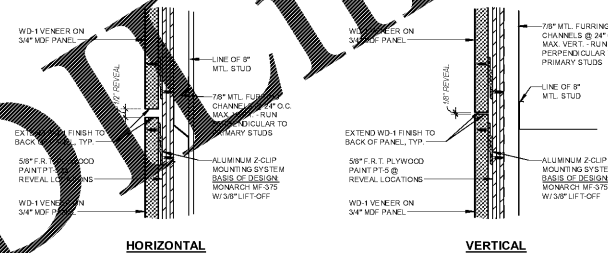

3 **Detail - Typ. Wood Panel Reveals**  
A723 3' x 1'-0"

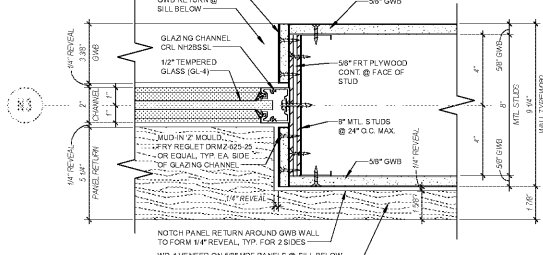

2 **Glazing Jamb Dtl - Second Floor**  
A723 3' x 1'-0"

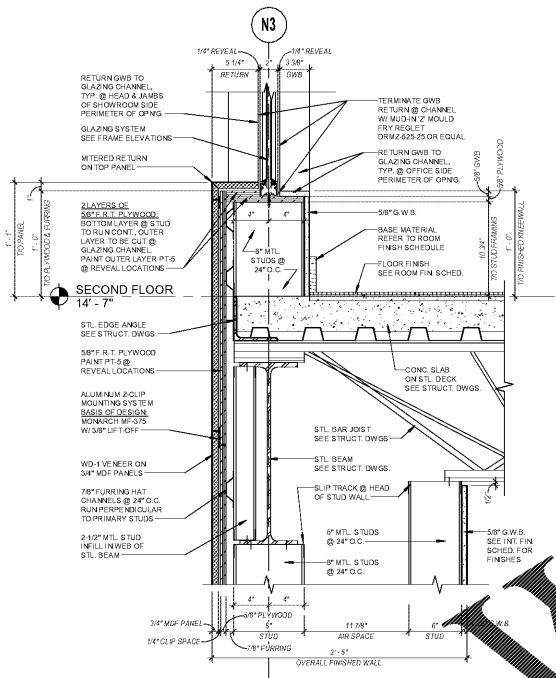

8 **Accent Wall Termination (Glazing)**  
A723 1 1/2' x 1'-0"

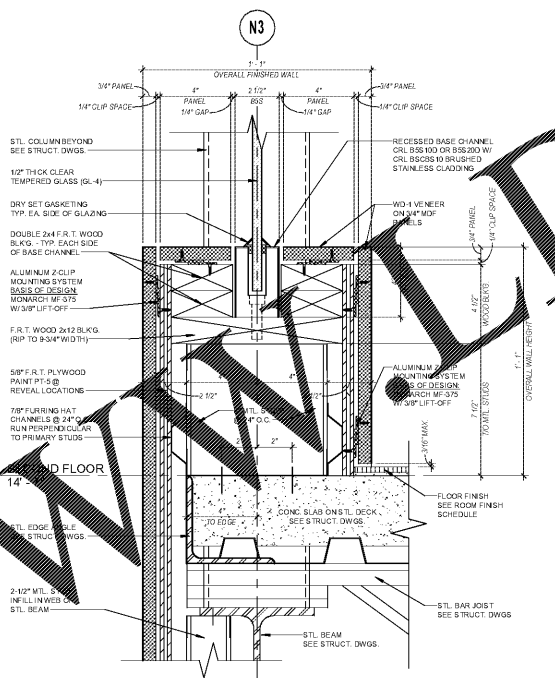

6 **Enlarged Detail - Guardrail Base**  
A723 3' x 1'-0"

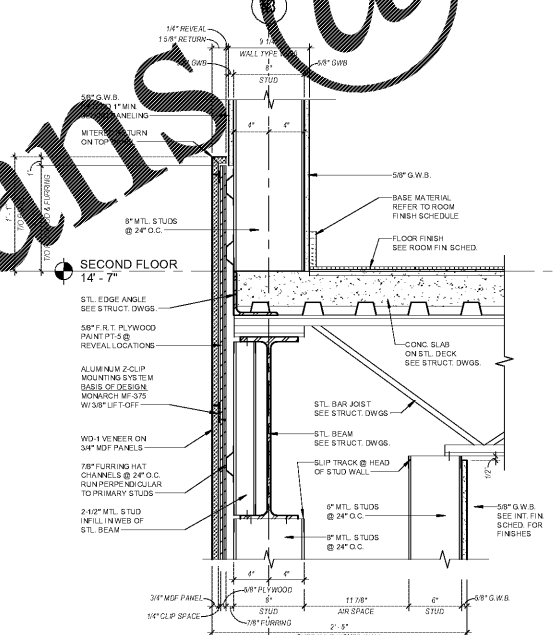

7 **Accent Wall Termination (Wall)**  
A723 1 1/2' x 1'-0"

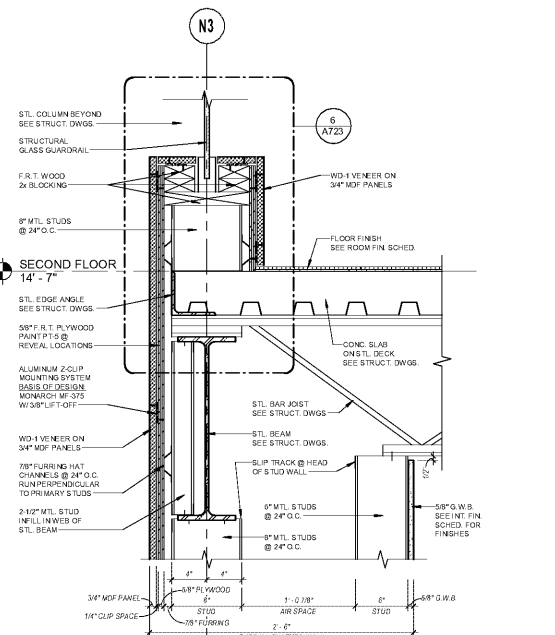

5 **Section Detail - Balcony Edge**  
A723 1 1/2' x 1'-0"

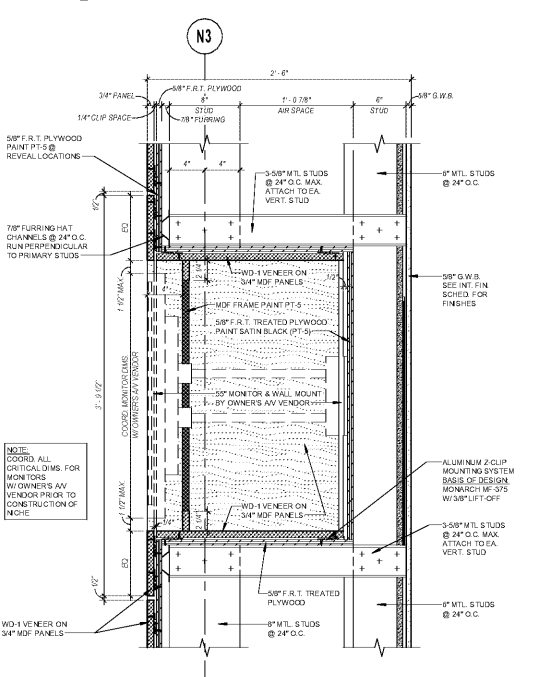

1 **Section Detail - TV Niche**  
A723 1 1/2' x 1'-0"



Client:  
**JIM ELLIS CADILLAC**  
5880 PEACHTREE BLVD  
ATLANTA, GA 30341

Project:  
**JIM ELLIS CADILLAC**  
5880 PEACHTREE BLVD  
ATLANTA, GA 30341

Project Number: 18020  
Drawn By: TFL  
Checked By: ES / AEA  
Approved By: YSM

Sheet Title:  
**CADILLAC ACCENT WALL DETAILS**

Sheet Number:  
**A723**

Order Plans @  
 JIM ELLIS CADILLAC, esanchez ny  
 D:\esanchez\2018  
 8/31/2018 4:00 PM