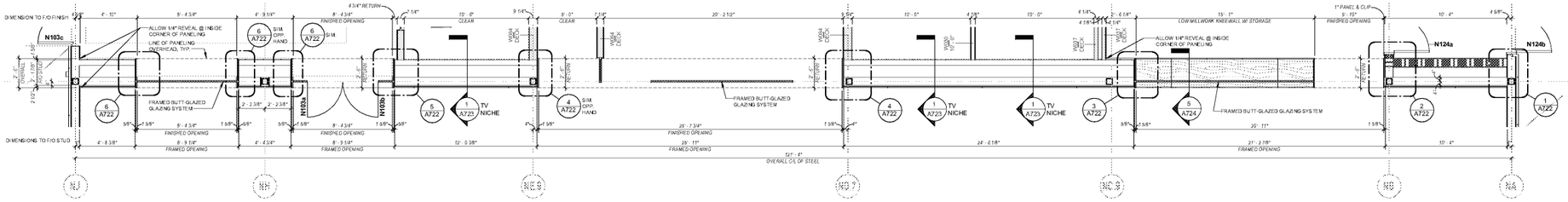


1 A721 Enlarged First Floor Plan @ Accent Wall
1/4" = 1'-0"

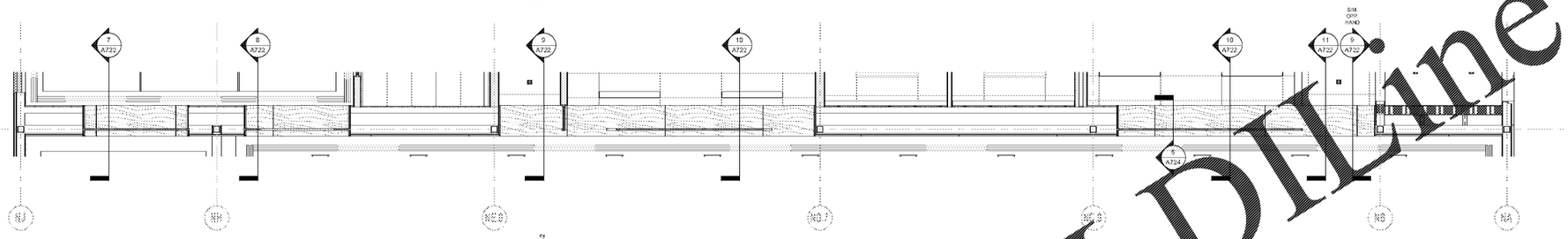


2 A721 Enlarged RCP - First Floor @ Accent Wall
1/4" = 1'-0"

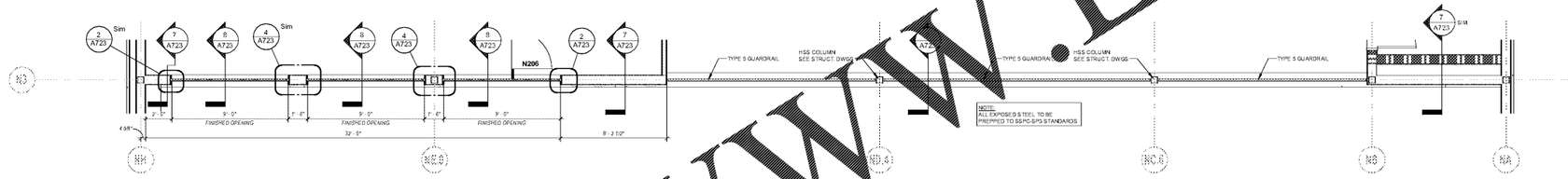


3 A721 Enlarged Second Floor Plan @ Accent Wall
1/4" = 1'-0"

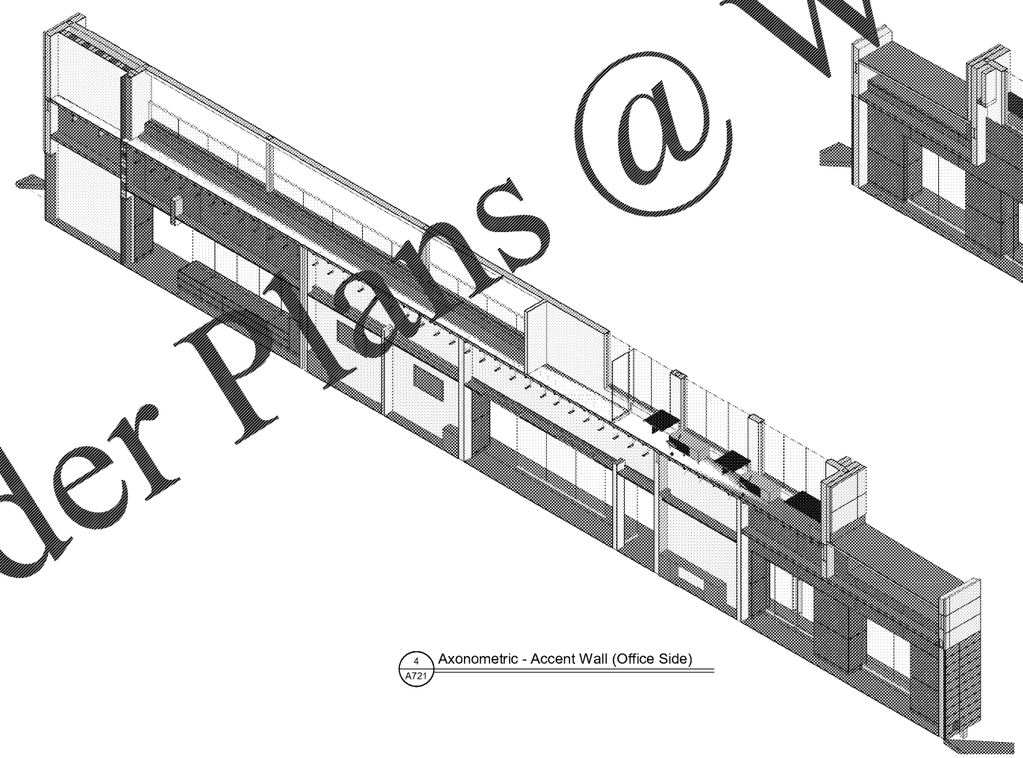

4 A721 Axonometric - Accent Wall (Office Side)

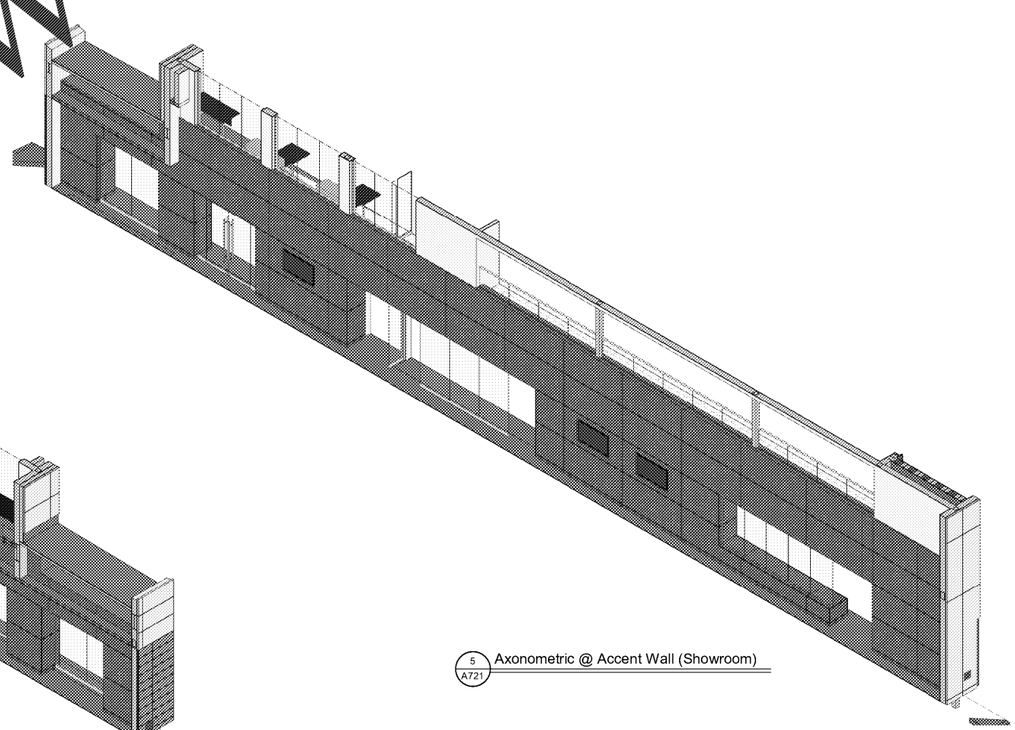

5 A721 Axonometric @ Accent Wall (Showroom)

Order Plans @ WWW.LDILine.com


ysm DESIGN
ARCHITECTURE
1320 Ellsworth Industrial Blvd
Suite A-100
Atlanta GA 30318
404-249-4555 tel
404-355-6394
www.ysmdesign.com


RELEASED FOR CONSTRUCTION

Signed & Sealed: 31 AUG 2018

Copyright (c) 2018 YSM Design, P.C.

All reports, plans, specifications, computer files, field data, notes and other documents and instruments prepared by YSM Design, P.C. shall retain all common law, statutory, and other reserved rights, including copyright thereto.

This drawing may not be reproduced in whole or in part without written permission of YSM Design, P.C. It shall be returned upon request. Scales as shown are only valid on the original drawings.

| Rev | Date | Comments |
|---|---|---|

**BID SET**

Every Contractor or Subcontractor, by submitting a bid for this project declares that they have reviewed all aspects of this project and have included all work required to provide a complete project that meets all building codes.

If questions or discrepancies are found between trades, these should be submitted by the bidding General Contractor as a Request For Information before bids are due. These clarifications will be issued to all Bidders in Addenda. No consideration will be given after the bid date for issues that could clearly have been answered during the Bidding Period.

Information to all Bidders:
For more information about this bid, including: a list of the most current documents, instructions to Bidders, Responsibility Chart, answers to RFI, etc., go to project website. Note this address will be provided to bidders with invitation to bid.

It is the responsibility of ALL Bidders to become familiar with this site and the additional information that is contained there. If you do not have access to the internet you MUST contact your General Contractor for this information. No Change Orders will be accepted for not reviewing this information.

No consideration will be given for Change Order Requests based on any of the following:
1. Items requiring clarification but not clearly indicated as an exception on the initial bid.
2. Items requiring clarification but not submitted to Architect as a request for information during bidding.
3. Items deemed to be industry standard for a particular system or assembly.
4. Items that can reasonably be inferred or assumed from contract documents.

PRO BUILDING SYSTEMS
DESIGN BUILD CONTRACTORS

Client:
**JIM ELLIS CADILLAC**
5880 PEACHTREE BLVD
ATLANTA, GA 30341

Project:
**JIM ELLIS CADILLAC**
5880 PEACHTREE BLVD
ATLANTA, GA 30341

Project Number: 18020
Drawn By: TFL
Checked By: ES / AEA
Approved By: YSM

Sheet Title:
**CADILLAC ACCENT WALL PLAN & RCP**

Sheet Number:
**A721**

D:\esaenz\2018 ... JIM ELLIS CADILLAC_esanchez.rvt
8/31/2018 4:0... M