

D:\esplanz\2018\JIM ELLIS CADILLAC_essplanz.rvt
8/31/2018 3:07 PM

Order Plans @

GENERAL ELEVATION NOTES

- MECHANICAL LOUVERS AND ANY OTHER UTILITY ACCESSORIES INSTALLED IN AN EXTERIOR WALL SHALL HAVE THE SAME FINISH AS THE WALL IN WHICH THEY ARE INSTALLED UNLESS NOTED OTHERWISE.
- ANY AND ALL EXTERIOR SIGNAGE SHOWN IS FOR REFERENCE & LOCATION ONLY. SIGNAGE SHALL BE PERMITTED SEPARATELY. I.E. SHALL WEATHER, BLOCKING AND PROVIDE ELECTRICAL CONDUITS AND JOISTS AS NECESSARY. G.C. TO COORDINATE WITH SIGNAGE VENDOR.

SIGNAGE LEGEND

- S-01 CADILLAC SIGNAGE (ON TYP. FASCIA)
- S-02 WELCOME SIGN (ON SIDE ENTRY)
- S-03 HOURS OF OPERATION SIGN
- S-04 CADILLAC SERVICE SIGNAGE

ELEVATION LEGEND

- EXISTING TO REMAIN U.O.

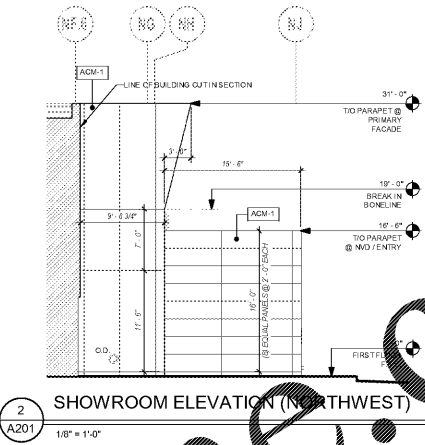

ysm DESIGN
S.E.T. & A.U.T.O.R.O.M.A.T.I.V.E. S.E.R.V.I.C.E.S.

1320 Ellsworth Industrial Blvd
Suite A-100
Atlanta GA 30318
404-249-4555
404-355-6336

www.ysm-design.com

Signed & Sealed: 31 AUG 2018

Copyright © 2018 YSM Design, P.C.
All rights reserved. Specifications, computer files, text data, notes and other documents and information generated by YSM Design, P.C. shall remain the property of YSM Design, P.C. and shall be held in confidence. No part of this document may be reproduced or transmitted in any form or by any means, electronic, mechanical, photocopying, recording, or by any information storage and retrieval system, without the prior written permission of YSM Design, P.C. All other reproduction requests shall be checked and only valid on the original drawings.

Rev	Date	Comments

BID SET

Every Contractor or Subcontractor, by submitting a bid for this project, certifies that they have reviewed all aspects of this project and have included all work required to provide a complete project that meets all building codes.

If questions or discrepancies are found between trades, bidders should be submitted by the building General Contractor as a Request for Information to the bid date. These questions will be issued to the Bidder in Abstract. No consideration will be given after the bid date for issues that could clearly have been assumed during the bidding period.

Information to all Bidders:
For more information about this bid, including a list of the most current documents, instructions to bidders, Responsibility Chart, answers to RFIs, etc. go to project website. Note this address will be provided to bidders with invitation to bid.

It is the responsibility of ALL Bidders to become familiar with this bid and the additional information that is contained therein. If you do not have access to the internet, you MUST contact your General Contractor for this information. NO CHANGE ORDERS will be accepted for not reviewing this information.

No consideration will be given for Change Order Requests based on any of the following:

- Items requiring clarification but not clearly indicated as an exception on the bid.
- Items requiring clarification but not submitted to Architect as a request for information during bidding.
- Items deemed to be industry standard for a particular system or assembly.
- Items that can reasonably be inferred or assumed from contract documents.

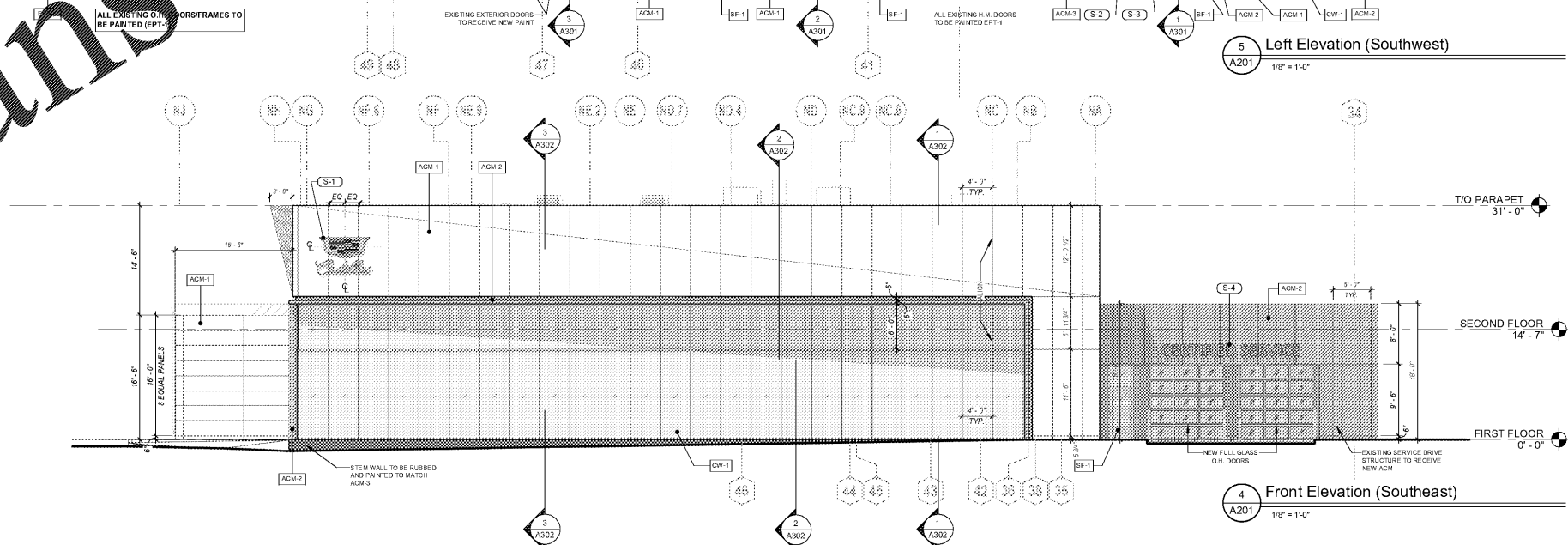
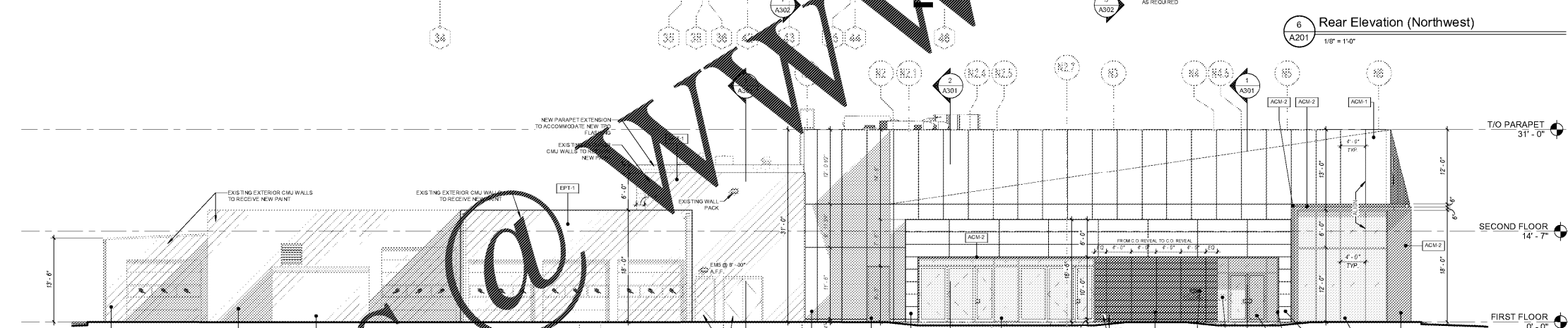
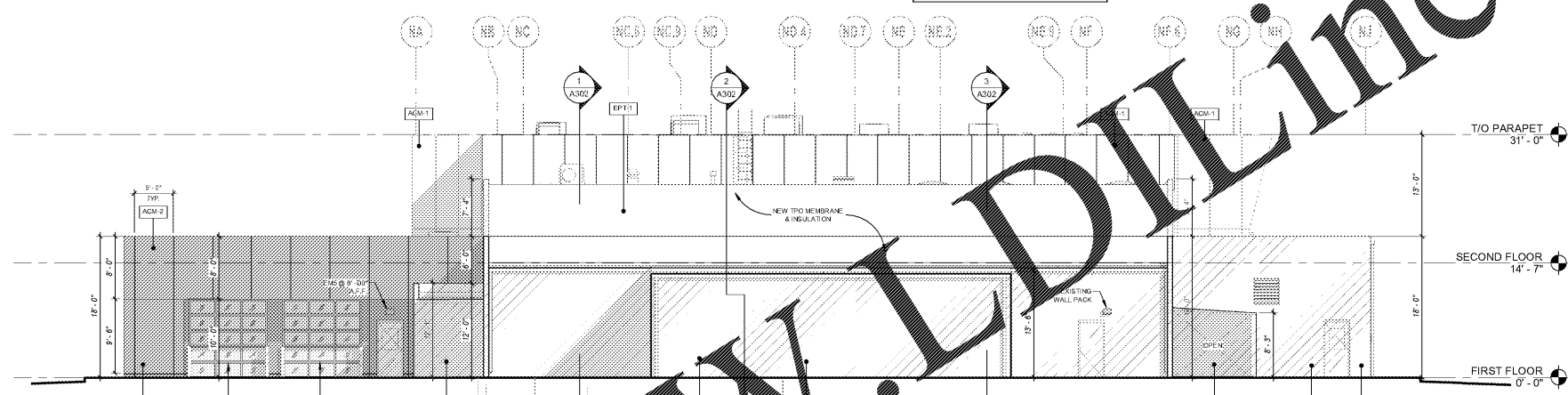

Client:
JIM ELLIS CADILLAC

5880 PEACHTREE BLVD
ATLANTA, GA 30341

Project:
JIM ELLIS CADILLAC

5880 PEACHTREE BLVD
ATLANTA, GA 30341

Project Number: 18020
Drawn By: Author
Checked By: Checker
Approved By: Approver

Sheet Title:
BUILDING ELEVATIONS

Sheet Number:
A201