



Signed & Sealed: 31 AUG 2018

Copyright (c) 2018 YSM Design, P.C.
All rights reserved. Specifications, computer files, text data, notes and other documents and information prepared by YSM Design, P.C. shall remain the property of YSM Design, P.C. and shall be held in confidence.

This drawing is not to be reproduced in whole or in part without written permission of YSM Design, P.C. If you are not the person named below as checked and only valid on the original drawing.

Rev	Date	Comments

BID SET

Every Contractor or Subcontractor, by submitting a bid for this project declares that they have reviewed all aspects of this project and have included all work required to provide a complete project that meets all building codes.

If questions or discrepancies arise from the bid set, they should be submitted to the building General Contractor as a Request for Information (RFI) on the bid date. These questions will be issued to the Builders in Atlanta. No consideration will be given after the bid date for issues that could clearly have been assumed during the bidding period.

Information to all Bidders: For more information about this bid, including a list of the most current documents, instructions to bidders, Responsibility Chart, answers to RFI, etc., go to project website. Note this address will be provided to bidders with invitation to bid.

It is the responsibility of ALL bidders to become familiar with this set and the additional information that is contained therein. If you do not have access to the internet you MUST contact your General Contractor for this information. NO Change Orders will be accepted for not reviewing this information.

No consideration will be given for Change Order Requests based on any of the following:

- Items requiring clarification but not clearly indicated as an exception on the bid.
- Items requiring clarification but not submitted to Architect as a request for information during bidding.
- Items deemed to be industry standard for a particular system or assembly.
- Items that can reasonably be inferred or assumed from contract documents.

PRO BUILDING SYSTEMS
DESIGN BUILD CONTRACTORS

OTHER

Client:
JIM ELLIS CADILLAC
5880 PEACHTREE BLVD
ATLANTA, GA 30341

Project:
JIM ELLIS CADILLAC
5880 PEACHTREE BLVD
ATLANTA, GA 30341

Project Number: 18020
Drawn By: Author
Checked By: Checker
Approved By: Approver

Sheet Title:
FINISH DETAILS

Sheet Number:
A156

CARPET

TILE

THRESHOLDS

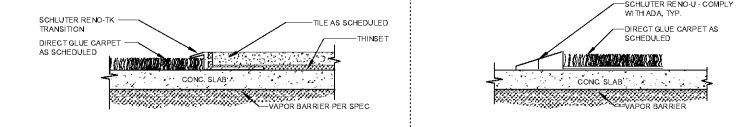

9 TRANSITION - CARPET TO TILE
A156 6" x 1'-0"

5 TRANSITION - CARPET TO CONCRETE
A156 6" x 1'-0"

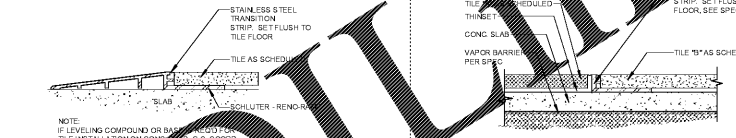

8 TRANSITION - TILE TO CONCRETE
A156 6" x 1'-0"

4 TRANSITION - TILE TO TILE
A156 6" x 1'-0"

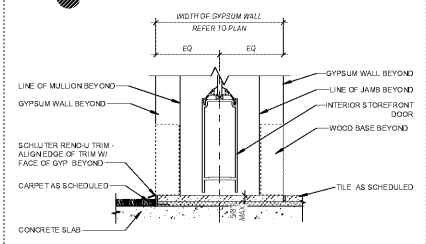

12 TILE @ STOREFRONT
A156 3" x 1'-0"

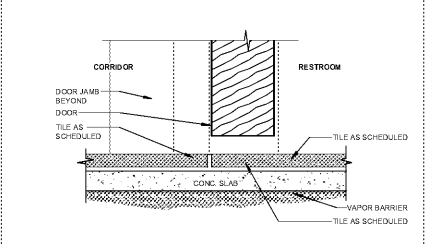

13 TRANSITION - RESTROOM THRESHOLD
A156 6" x 1'-0"

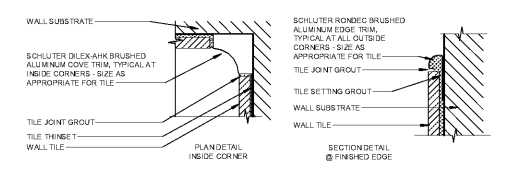

17 RESTROOM TILE TRIM
A156 6" x 1'-0"

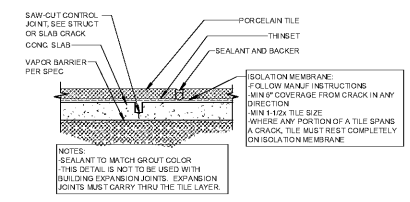
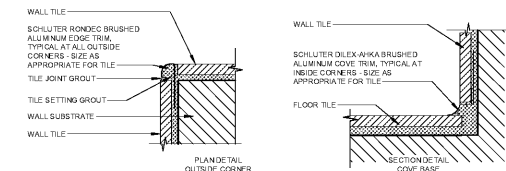

16 TILE CONTROL JOINT
A156 6" x 1'-0"

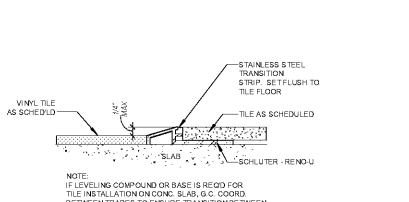

1 TRANSITION - TILE TO VINYL
A156 6" x 1'-0"

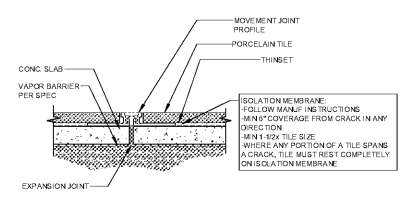

6 TILE EXPANSION JOINT
A156 6" x 1'-0"

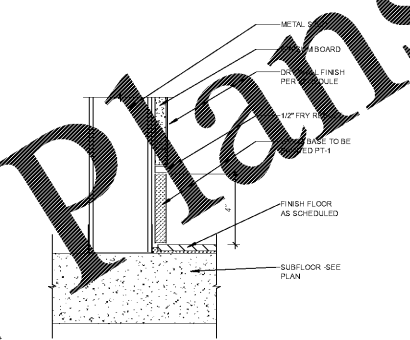

11 TYP. BASE DETAIL
A156 3" x 1'-0"

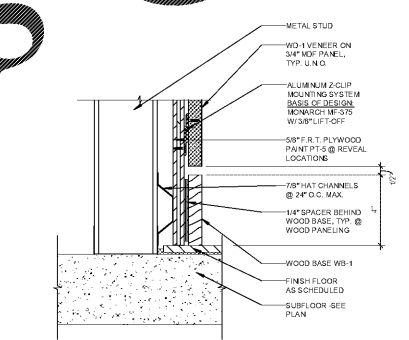

10 BASE DETAIL @ CADILLAC WOOD WALL
A156 3" x 1'-0"

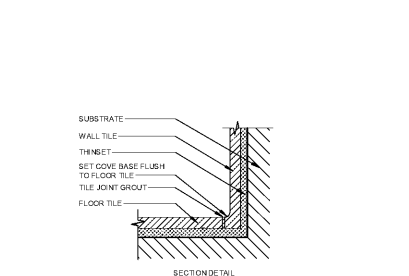

15 TILE COVE BASE DETAIL
A156 6" x 1'-0"

D:\esmith\2018\JIM ELLIS CADILLAC_easmith.rvt 03/12/2018 3:07 PM

Order Plans @ WWW.LDOnline.com