

FILE: 11/09/2018 10:52 AM - Open Office Elevation.dwg DATE: 11/09/18 TIME: 10:52 AM USER: jgreenberg

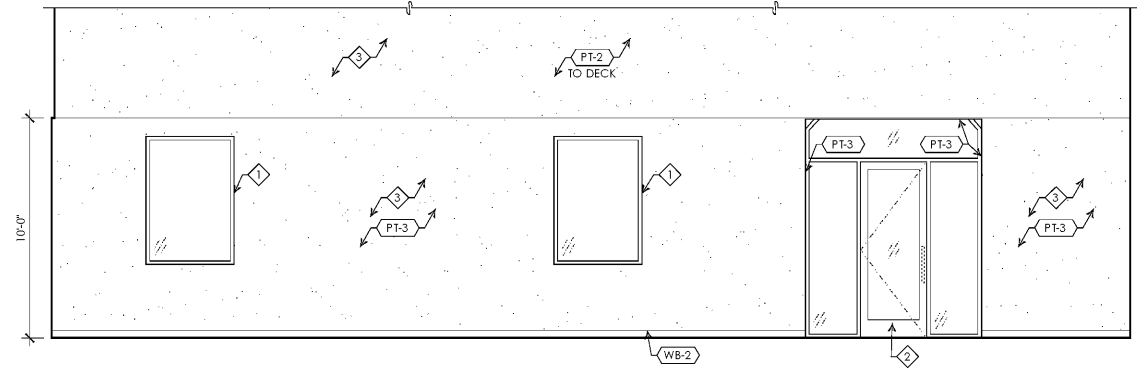

1 OPEN OFFICE - EAST INTERIOR ELEVATION
SCALE: 1/4" = 1'-0"

INTERIOR ELEVATION KEY NOTES

- 1 NEW ALUMINUM STOREFRONT WINDOWS - CLEAR ANODIZED. SEE A401 & A402.
- 2 NEW STOREFRONT ENTRY DOOR WITH SIDELITES & TRANSOM ABOVE - REFER TO A201 & A402.
- 3 PAINTED GYPSUM BOARD - REFER TO ROOM FINISH SCHEDULE FOR MORE INFORMATION.
- 4 BREAK ROOM APPLIANCES FURNISHED AND INSTALLED BY OFFICE DEPOT. FINAL LOCATION PER OFFICE DEPOT FIXTURE PLAN.
- 5 BASE CABINETS (PL-3) FURNISHED AND INSTALLED BY GENERAL CONTRACTOR. SEE 1/A402.
- 6 NEW DUAL HEIGHT ISLAND COUNTER WITH MODESTY PANEL & SOLID SURFACE COUNTERTOP WITH WATERFALL EDGE (SS-1) - SEE 2/A402.
- 7 OPEN SHELVES (PL-4) FURNISHED AND INSTALLED BY GENERAL CONTRACTOR. SEE 3/A402.
- 8 NEW INTERIOR ALUMINUM & GLASS STOREFRONT SYSTEM - CLEAR ANODIZED, 1/2" CLEAR TEMPERED GLASS.
- 9 FINISHED END PANEL TO MATCH CABINET DOOR PANEL.
- 10 GENERAL CONTRACTOR TO PROVIDE CABINET PULLS - CHROME FINISH.

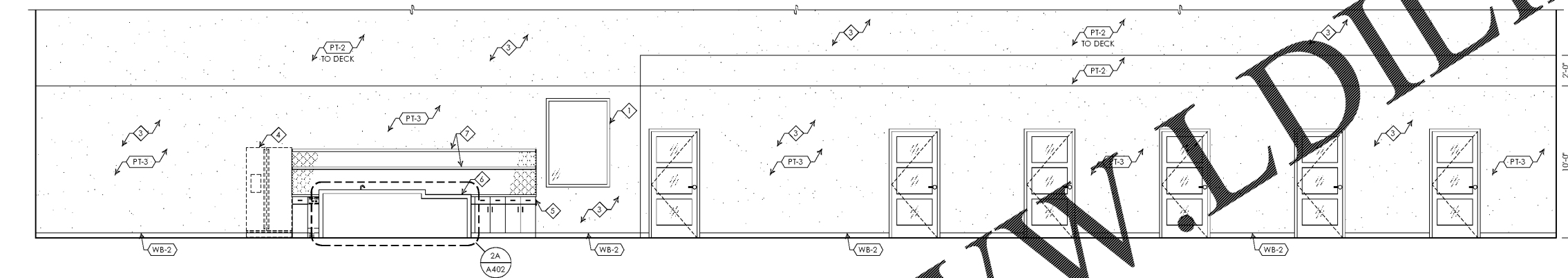

2 OPEN OFFICE - SOUTH INTERIOR ELEVATION
SCALE: 1/4" = 1'-0"

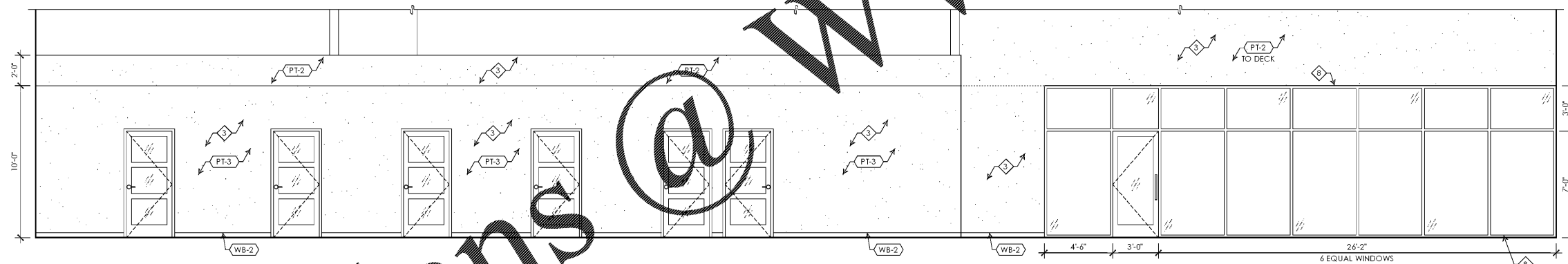

3 OPEN OFFICE - NORTH INTERIOR ELEVATION
SCALE: 1/4" = 1'-0"

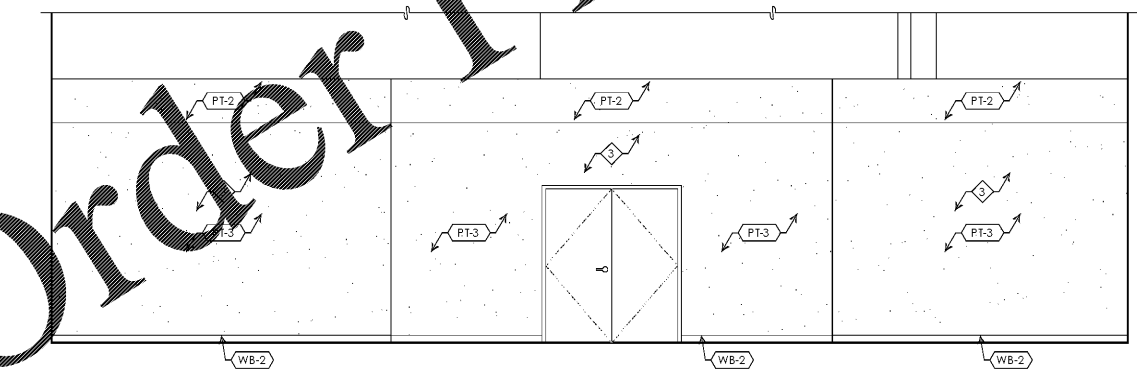

4 OPEN OFFICE - WEST INTERIOR ELEVATION
SCALE: 1/4" = 1'-0"

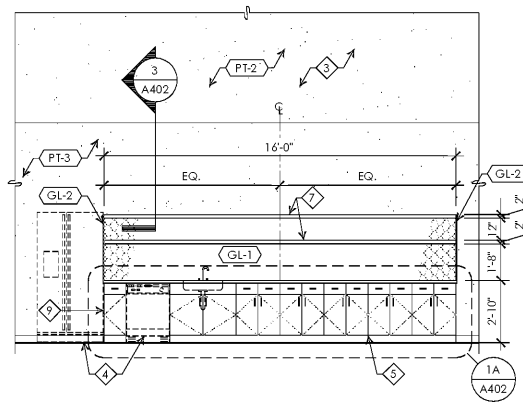

5 BREAK ROOM ELEVATION
SCALE: 1/4" = 1'-0"

Order Plans @ WWW.LDILine.com

ARCHITECTURAL DESIGN GUILD
 2100 Sutter Blvd.
 St. Louis, MO 63143
 www.adg-stl.com
 P: 314.644.1234
 F: 314.644.4373

Office DEPOT OfficeMax
 6600 NORTH MILITARY TRAIL
 BOCA RATON, FL 33496
 PHONE: (561) 438-6299
 FAX: (561) 438-7237

Office DEPOT
 STORE #0409
 BOCA RATON, FL
 4901 N. FEDERAL HIGHWAY
 BOCA RATON, FL 33431
 ISSUE DATE: 11/09/2018
 STORE NUMBER: #0409
 LEASABLE AREA: 29,701 S.F.
 GROSS FLOOR AREA: 28,752 S.F.
 JOB NUMBER: 2018.0120.00

ISSUE	ISSUED FOR	DATE

SEAL

 BARRY J. GREENBERG
 #AR0009300 | EXP. 02/28/2019

SHEET
OPEN OFFICE ELEVATIONS
 DRAWN: SAR
 CHECKED: MBK
A302