

submission:	Date
OWNER REVIEW	11/01/2018
80 SET	11/01/2018
PERMIT SET	11/01/2018

#	Description	Date
---	-------------	------

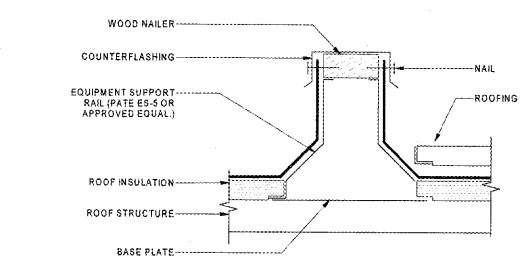

NOTES:

- GENERAL CONTRACTOR SHALL FURNISH AND INSTALL EQUIPMENT SUPPORT FOR ICE MAKER AND WALK-IN COOLER CONDENSING UNITS. CONFIRM EXACT SIZE REQUIRED WITH KITCHEN EQUIPMENT SUPPLIER.
- GENERAL CONTRACTOR SHALL FURNISH AND INSTALL EQUIPMENT SUPPORTS FOR FANS, DUCTWORK, ETC.
- CUT AND PATCH EXISTING ROOFING AS REQUIRED FOR NEW CURB INSTALLATION.
- CURB SHALL BE TAPERED TYPE AND MATCH THE PITCH OF THE ROOF.
- COORDINATE ALL NECESSARY ROOFING WORK WITH LANDLORD APPROVED ROOFING CONTRACTOR WHERE REQUIRED.

6 equipment support rail detail SCALE | N.T.S.

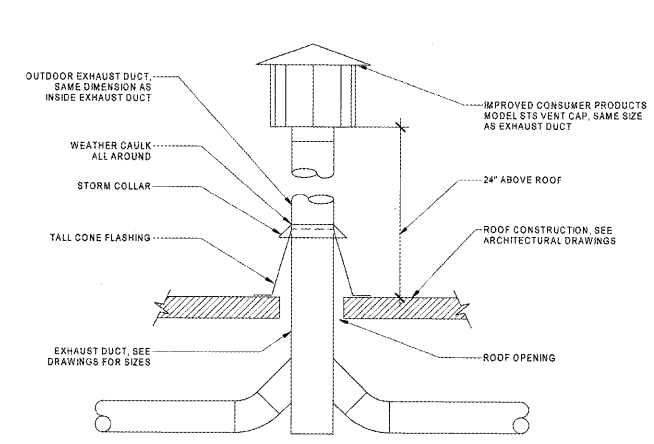

7 typical exhaust duct thru roof detail SCALE | N.T.S.

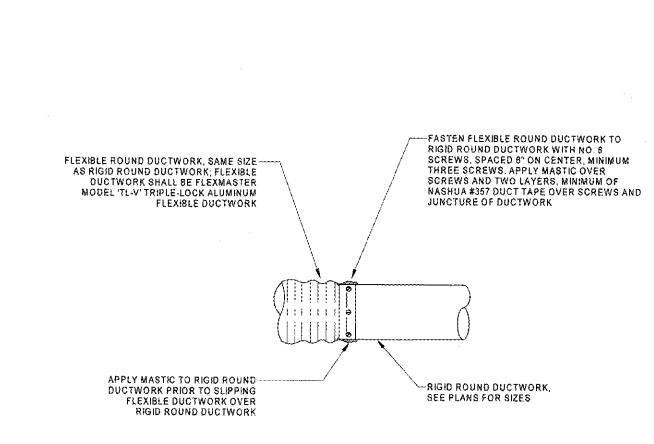

8 typical flexible ductwork installation detail SCALE | N.T.S.

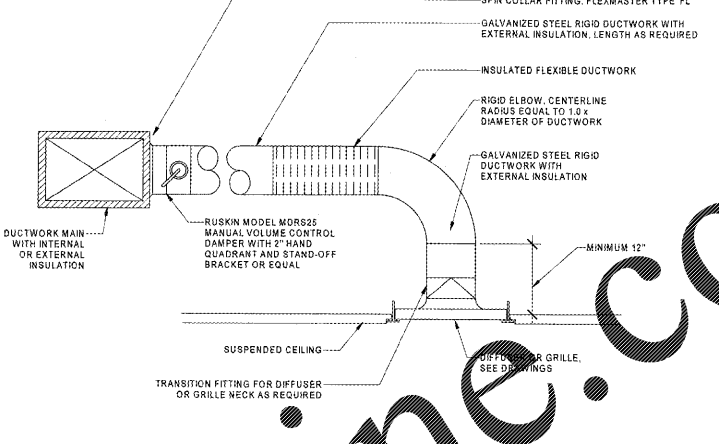

9 duct connection to ceiling diffuser or grille detail SCALE | N.T.S.

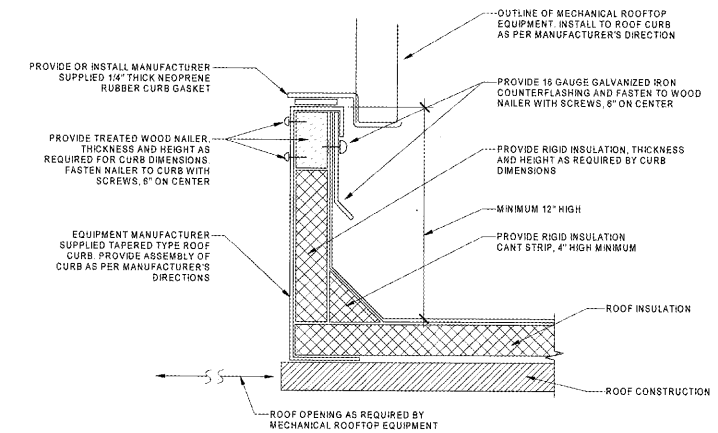

NOTES:

- CURB SHALL BE TAPERED TYPE AND MATCH THE PITCH OF THE ROOF.
- CUT AND PATCH EXISTING ROOFING AS REQUIRED FOR NEW CURB INSTALLATION.
- SECURELY INSTALL CURB TO ROOF, USE FASTENERS AS REQUIRED BY ROOF CONSTRUCTION.

5 typical rooftop unit curb installation detail SCALE | N.T.S.

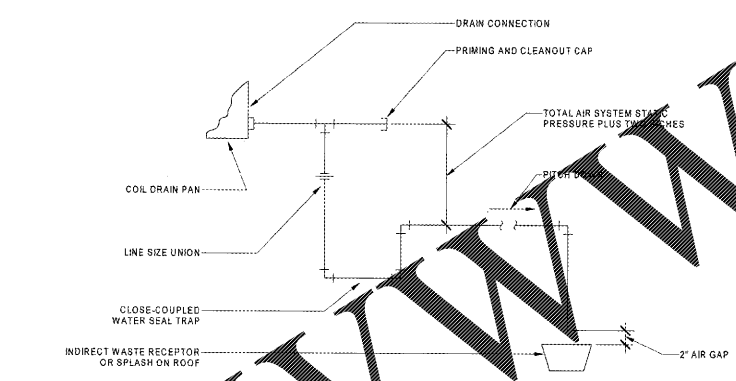

NOTES:

- SCHEDULE 40 GALVANIZED STEEL AND FITTINGS.
- SEE PLANS FOR CURB SIZES.

4 typical coil condensate drain piping detail (draw-thru) SCALE | N.T.S.

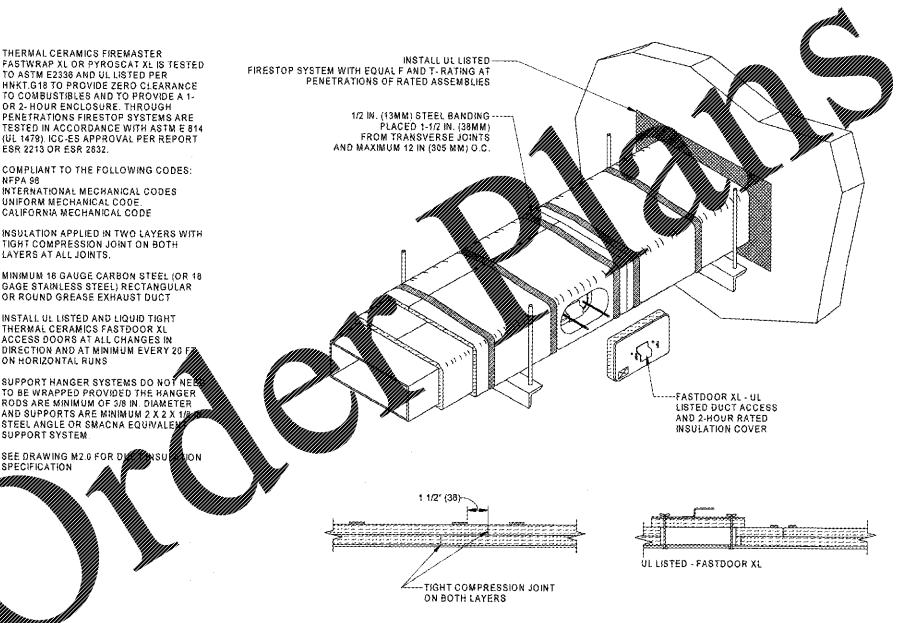

1 firewrap installation detail SCALE | N.T.S.

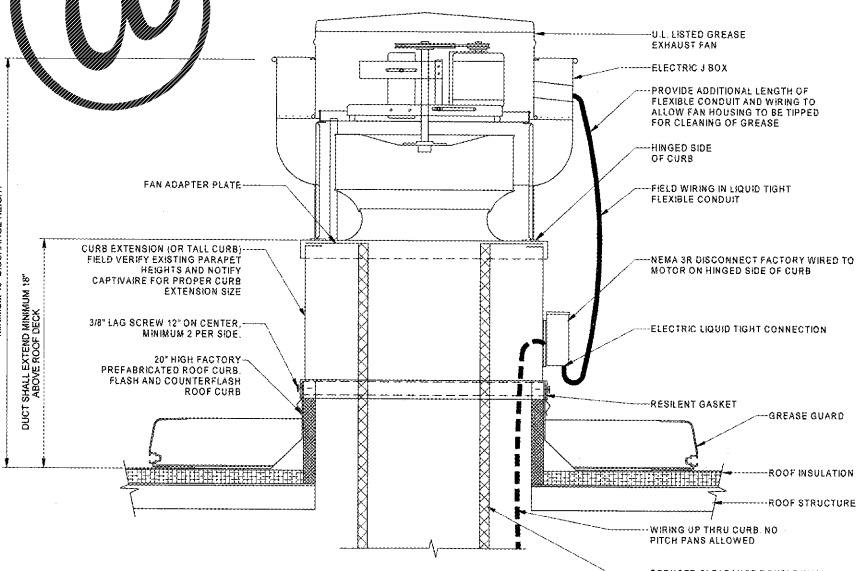

NOTES:

- INSTALLATION SHALL BE IN ACCORDANCE WITH NFPA 96 REQUIREMENTS.
- CUT AND PATCH EXISTING ROOFING AS REQUIRED FOR NEW CURB INSTALLATION.
- CURB SHALL BE TAPERED TYPE AND MATCH THE PITCH OF THE ROOF.
- CONTRACTOR TO PROVIDE TREATED WOOD BLOCKINGS AND SHIM FLAT ROOF CURB TILL LEVEL FOR ALL EXHAUST FANS AND TO ACHIEVE ROOF CURB HEIGHTS. PROVIDE ROOF CURB EXTENSION IF REQUIRED.

2 grease exhaust fan (upblast) SCALE | N.T.S.

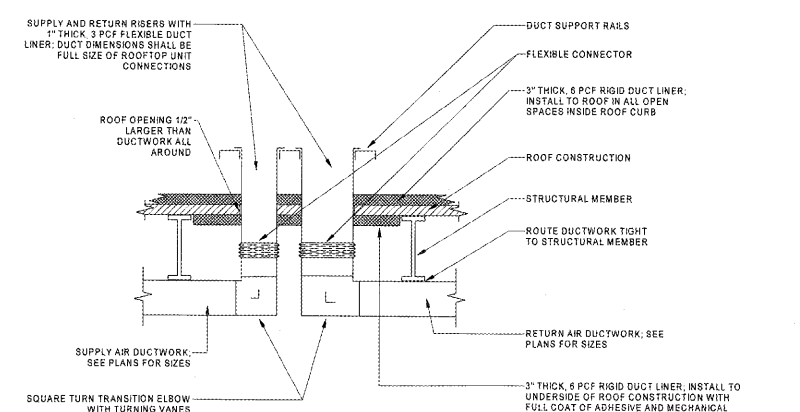

3 rooftop unit duct drop detail SCALE | N.T.S.

Order Plans