

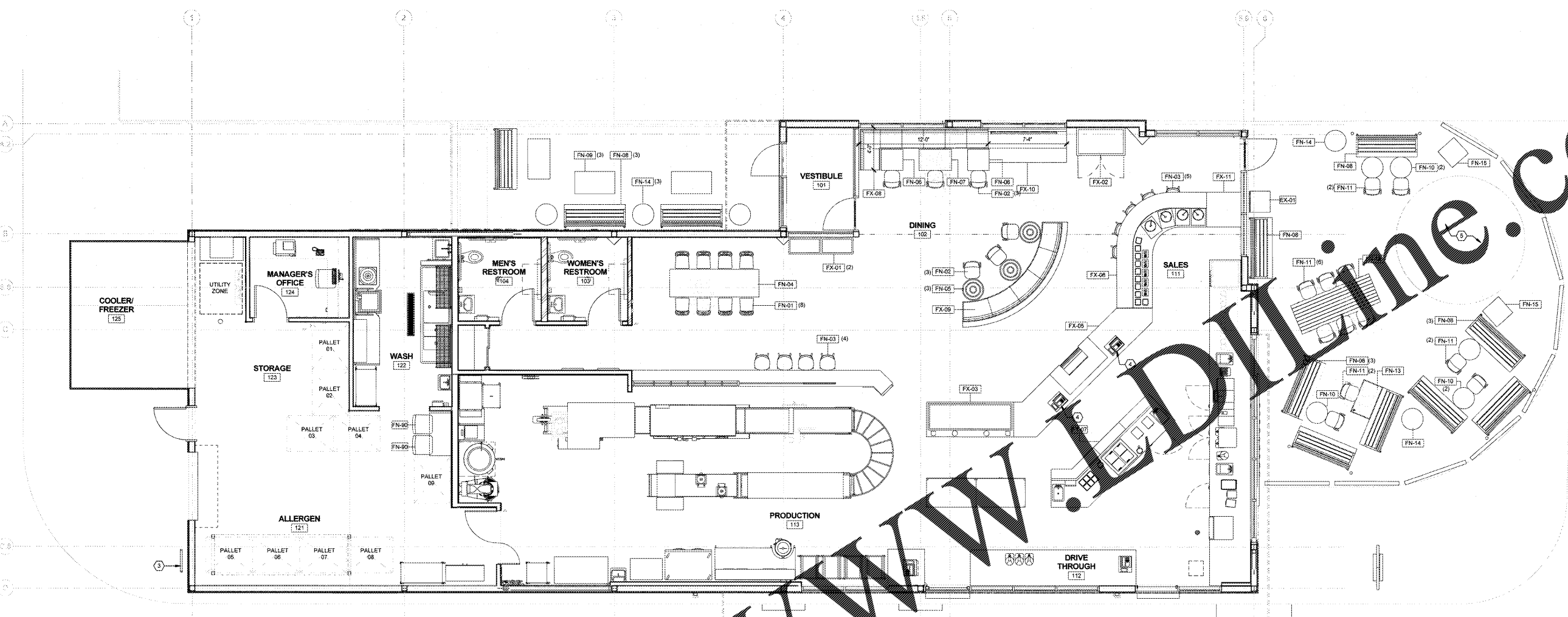

submission:	Date
OWNER/LL REVIEW	11/01/2018
BID SET	11/01/2018
PERMIT SET	11/01/2018

#	Description	Date
---	-------------	------



01 furniture, fixture, & equipment plan
SCALE | 1/4" = 1'-0"

general notes

- A. SEE RESPONSIBILITY SCHEDULE FOR DIVISION OF LABOR.
- B. NOTIFY ARCHITECT OF CONDITIONS WHERE CLEAR OR CRITICAL DIMENSIONS ARE DESIGNATED BUT CANNOT BE MET.
- C. GC TO COORDINATE WITH OWNER'S VENDORS TO ALLOW FOR PROPER INSTALLATION OF OWNER SUPPLIED ITEMS.
- D. GC SHALL ENSURE THAT FINISH CARPENTRY AND STAINLESS STEEL EQUIPMENT WILL NOT BE DAMAGED BY OTHER CONSTRUCTION WORK.
- E. DRAWING TUBE FOR RECORD SET TO BE LOCATED IN THE OFFICE.
- F. BOLT DOWN ALL FIXED FURNITURE (BOOTHS AND HIGH TABLES) FURNITURE MANUFACTURE TO FIELD VERIFY EXISTING CONDITION BEFORE FABRICATION OF FURNITURE AND NOTIFY ARCHITECT OF ANY DISCREPANCIES. COORDINATE W/ OWNER REP ON ALL FURNITURE, ADA REQ. ETC.
- G. CHAIRS ARE IN PLACE AT "X" SEATING LOCATIONS WHEN NO WHEELCHAIR IS PRESENT.

keynotes

- 1 GC TO SEAL ALL EDGES WHERE BOOTH BASE PLATE MEETS THE FLOOR W/ CLEAR SEALANT.
- 2 NOT USED
- 3 ROOF LADDER, COORDINATE LOCATION W/ ROOF HATCH ABOVE.
- 4 P.O.S. STATION BY OWNER'S VENDOR. GC TO PROVIDE POWER & DATA AS REQUIRED. REFER TO EQUIPMENT DRAWINGS AND FIELD VERIFY.
- 5 PLAY EQUIPMENT AND SOFT FLOORING BY GC. GC TO COORDINATE WITH VENDOR.

seating schedule

INDOOR SEATING INCLUDED:
LOOSE SEATING
TOTAL COUNT: 23 SEATS
BENCH SEATING
TOTAL COUNT: 63 SEATS
BANQUETTE SEATING
14" SEATING/24" PER PERSON = 07 SEATS
TOTAL SEATS: 37
*NOT TO EXCEED INDOOR DINING OCCUPANCY CALCULATIONS
HANDICAPPED SEAT REQUIRED:
33 x 05 = 1.65 SEATS REQUIRED
H.C. SEATS PROVIDED = 2 SEATS
OUTDOOR SEATING:
LOOSE SEATING
TOTAL COUNT: 12 SEATS
BENCH SEATING
TOTAL COUNT: 22 SEATS
TOTAL SEATS: 34
HANDICAPPED SEAT REQUIRED:
34 x 05 = 1.7 SEAT REQUIRED
H.C. SEATS PROVIDED = 2 SEATS
INDOOR SEATING = 33 SEATS
OUTDOOR SEATING = 34 SEATS
TOTAL SEATS = 67 SEATS

furniture legend

ITEM #	DESCRIPTION	INSTALL BY	COUNT
EX-01	TRASH UNIT, OUTDOOR	GC	1
FN-01	DINING CHAIR	GC	8
FN-02	DINING CHAIR	GC	6
FN-03	DINING CHAIR	GC	9
FN-04	COMMUNITY TABLE	GC	1
FN-05	24" ROUND TABLE	GC	3
FN-06	24" SQUARE TABLE	GC	2
FN-07	COMMUNITY TABLE	GC	1
FN-08	PATIO - NEOLITHO BACKED BENCH	GC	11
FN-09	PATIO - COFFEE TABLE	GC	3
FN-10	PATIO - ROUND CAFE TABLE - 24IN	GC	5
FN-11	PATIO - CHAIR	GC	12
FN-12	PATIO - COMMUNITY TABLE	GC	1
FN-13	PATIO - ACCESSIBLE TABLE	GC	1
FN-14	PATIO - CIRCULAR PLANTER	GC	5
FN-15	PATIO - SQUARE PLANTER	VENDOR	2
FX-00	OFFICE CHAIR	OWNER	3
FX-01	TALL RETAIL MERCHANDISE SHELVES	VENDOR	2
FX-02	CONDIMENT CART	VENDOR	1
FX-03	DOUGHNUT CASE	VENDOR	1
FX-04	CUSTOM FOS	VENDOR	1
FX-05	CUSTOM BAR	VENDOR	1
FX-06	CUSTOM SHAKE BAR WALL	VENDOR	1
FX-07	CUSTOM L-SHAPED BANQUETTE	VENDOR	1
FX-08	CUSTOM CURVED SEATING BENCH	VENDOR	1
FX-09	INSTAGRAM MOMENT BENCH	VENDOR	1
FX-10	HANDOFF COUNTER	VENDOR	1

symbol legend

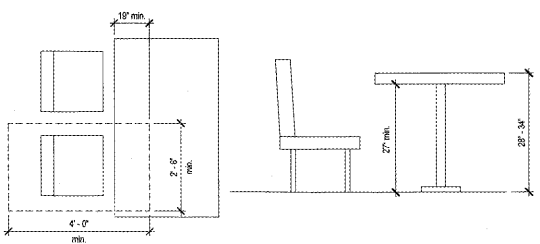
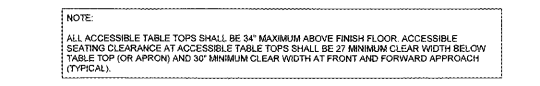
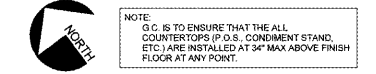

accessible table detail
SCALE | 1/2" = 1'-0"

seal



NOV 02 2018

sheet info

FURNITURE & EQUIPMENT PLAN
A104