

Order Plans @ www.wildline.com

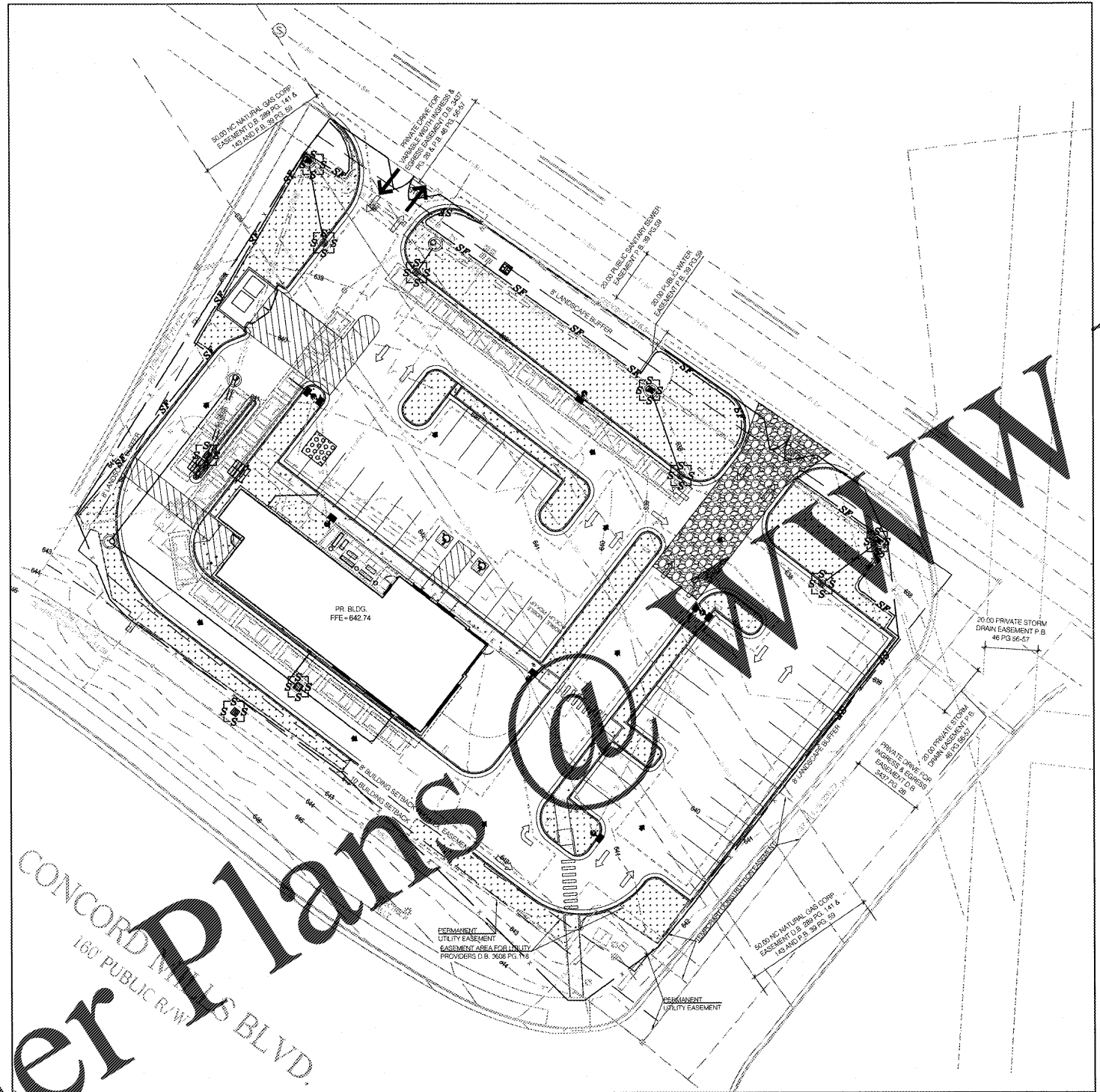

Legend

- INLET PROTECTION (SEE DETAIL, SHEET C1.04)
- SILT FENCE (SEE DETAIL, SHEET C1.04)
- EXISTING CONTOUR
- EMERGENCY OVERFLOW ROUTING
- PROPOSED WASHOUT STRUCTURE (SEE DETAIL, SHEET C1.04)
- CONTRACTOR TO UTILIZE EXISTING PAVEMENT AS CONSTRUCTION ENTRANCE AS NOTED. PROVIDE STREET SWEEPING AS NEEDED TO PREVENT ACCUMULATION OF MUD ON PRIVATE DRIVE.
- STABILIZED CONSTRUCTION ENTRANCE (SEE DETAIL, SHEET C1.04)

Note

TEMPORARY INLET PROTECTION TO BE PROVIDED FOR EXISTING CURB INLETS AND YARD INLETS UNTIL THEY ARE REMOVED.

scope of erosion control

THE CONTRACTOR SHALL CONTROL SOIL EROSION RESULTING FROM THE PROPOSED IMPROVEMENTS. THE USE OF SILT FENCING, JUTE MATTING, TEMPORARY SEEDING, SILT CHECKS, INLET PROTECTION AROUND ALL CATCH BASINS, STABILIZED CONSTRUCTION ENTRANCES, ETC. MAY BE REQUIRED. REFER TO PLAN. SEDIMENT CONTROL STRUCTURES/DEVICES SHALL BE INSTALLED IN ACCORDANCE WITH THE LATEST EDITION OF CONCORD STANDARDS FOR STORMWATER MANAGEMENT, LAND DEVELOPMENT AND URBAN STREAM PROTECTION. SEDIMENT CONTROL DEVICES MUST BE INSTALLED PRIOR TO BEGINNING ANY CONSTRUCTION ACTIVITY. THE CONTRACTOR SHALL BE RESPONSIBLE FOR CONTINUED INSPECTION AND MAINTENANCE OF ALL SEDIMENT CONTROL DEVICES. THE CONTRACTOR SHALL FOLLOW THE REQUIREMENTS SET FORTH ON THE APPROVED STORMWATER POLLUTION PREVENTION PLAN IF APPLICABLE, OR AS DETAILED ON THE CONSTRUCTION PLANS, AS SPECIFIED BY CONCORD, CABARRUS COUNTY, USA.

IT IS THE CONTRACTOR'S RESPONSIBILITY TO UPDATE BMP CONTROLS AS SITE CONDITIONS WARRANT. MORE CONTROLS MAY BE REQUIRED PER SITE CONDITIONS. THE CONTRACTOR SHALL INCLUDE THESE COSTS IN THE BASE BID. ANY AREA WHERE EROSION IS OBSERVED MUST BE ADDRESSED BY THE CONTRACTOR, WHETHER SHOWN ON THE PLANS OR NOT. IN THE CASE THAT DOWNSTREAM EROSION IS OBSERVED, THE CONTRACTOR MUST CONTACT THE ENGINEER OF RECORD FOR RECOMMENDATIONS.

PERMANENT EROSION CONTROL, TURF ESTABLISHMENT, AND SOIL STABILIZATION IS THE RESPONSIBILITY OF THE CONTRACTOR. THE INTENT OF THIS PLAN IS TO PROVIDE GUIDANCE FOR PLACEMENT OF BEST MANAGEMENT PRACTICES.

CONTRACTOR SHALL BE RESPONSIBLE FOR PROPER CLEANING AND DISPOSAL OF ANY DEBRIS TAKEN OFF SITE. CONTRACTOR IS RESPONSIBLE FOR ALL FINES AND FEES FOR IMPROPER PLACEMENT OR MAINTENANCE OF CONTROLS.

on-site revisions

DATE	REVISION DESCRIPTION	INITIALS

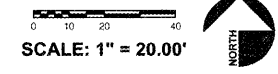

architect + engineer

wd thinks that different

7007 DISCOVERY BLVD
DUBLIN, OH 43017
614.634.7000 T
WDPARTNERS.COM

project no. | KRKNS0002

owner

Kruppy Irene DOUGHNUTS
KOBISY IRENE
8918 CONCORD MILLS BOULEVARD
CONCORD, NC

project info

ISSUE DATES

description	date
OWNER REVIEW	11/01/2018
BID SET	11/01/2018
PERMIT SET	11/01/2018

revisions:

description	date

designed by: B. FRIDENMAKER
checked by: A. SCHALL

seal

James Schall
Professional Engineer
No. 42741
State of North Carolina
NOV 02 2018

sheet info

EROSION CONTROL PLAN
C1.03