

NOTE:
FIELD VERIFY
ALL DIMENSIONS

ARCHITECTURAL FLOOR PLAN

DIMENSIONS
A. ALL DIMENSIONS ARE FROM FACE OF STUD AT NEW WALLS, UNLESS OTHERWISE NOTED.
B. ALL DIMENSIONS ARE FROM FACE OF FINISHED MATERIAL AT EXISTING WALLS, UNLESS OTHERWISE NOTED.

PARTITION
C. ALL INTERIOR WALL FRAMING SHALL BE 3 5/8" METAL STUDS @ 16" O.C. U.O.N.
D. PROVIDE 5/8" THICK EXPOSURE 1 PLYWOOD SUBSTRATE WHERE INDICATED. PLYWOOD SHALL BE FIRE RETARDANT TREATED IN ACCORDANCE WITH SECTION 603.1 OF THE 2009 IBC.
E. PROVIDE PROPER BLOCKING AT ALL RECESSED & WALL MOUNTED FIXTURES/ EQUIPMENT.

FINISH SUBSTRATES
F. ALL INTERIOR WALLS SHALL HAVE 5/8" GYP. BOARD SUBSTRATE, UNLESS OTHERWISE NOTED.
G. PROVIDE 5/8" THICK CEMENTITIOUS BOARD FROM FLOOR SLAB TO 12" A.F.F.
PROVIDE TYPE "X" CEMENTITIOUS BOARD FROM FLOOR SLAB 12" A.F.F. AT EXISTING DEMISING PARTITIONS. VERIFY TYPE "X" CEMENTITIOUS BOARD WITH LOCAL FIRE MARSHAL.
H. ALL JOINTS, GAPS AND SPACES AROUND HOLLOW OR INACCESSIBLE SPACES SHALL BE SEALED WITH APPROVED SEALANTS.
I. SEE SHEET A3 FOR FINISHES.
CASEWORK
J. ALL CASEWORK SHALL BE SUPPLIED AND INSTALLED BY G.C.
WALLS
K. NON-BEARING WALLS SHALL BE ANCHORED TO STRUCTURE ABOVE @ 32" O.C. MAX. SEE 2-AB FOR TYPICAL CONNECTIONS.
L. GYP. BD. SHALL EXTEND 6" ABOVE SUSPENDED CEILING.

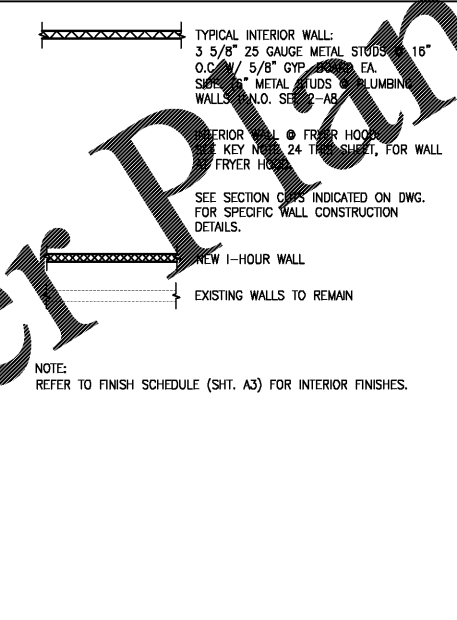

KEY NOTES

1) NOT USED
2) INSTALL PROPER BLOCKING/BACKER ROD AND SEALANT "VERMIN TIGHT" BETWEEN COOLER/FREEZER AND ADJACENT WALL SURFACES.
3) NOT USED.
4) PROVIDE A SIGN STATING "THIS DOOR TO REMAIN UNLOCKED DURING BUSINESS HOURS" (1" HIGH MIN. LETTERING USING A CONTRASTING COLOR)
5) STAINLESS STEEL FULL HEIGHT WALL GUARD. SEE DETAIL 6-AB
6) STAINLESS STEEL FULL HEIGHT CORNER GUARD (MARLITE F560SS CORNER GUARD)
7) FLOOR TILE TRANSITION.
T-1 PORCELAIN FLOOR TILE IN DINING AREA AND RESTROOMS. TRANSITION SHOULD ALIGN WITH FRONT EDGE OF CASEWORK.
T-2 IN KITCHEN, UTILITY AND STORAGE ROOMS
SEE SHT. A3 - (FINISH SCHEDULE)
8) NEW HAND SINK. (SEE SHT. P1)
9) INSTALL NEW WATER CLOSET, LAVATORY, GRAB BARS, TOILET PAPER DISPENSER, SANITARY NAPKIN DISPOSAL, PAPER TOWEL DISPENSER AND MIRROR PER CODE REQUIREMENT. (SEE A3/A4). PROVIDE BACKING IN WALL.

10) NEW MOPSINK. (SEE SHT. P1)
11) NEW WATER HEATERS (SEE SHT. P1)
12) ELECTRICAL PANEL "A" (SEE SHT. E1)
13) ELECTRICAL PANEL "B" (SEE SHT. E1)
14) NEW TELEPHONE BOARD. (SEE SHT. E1 & E2)
15) GREASE INTERCEPTOR, REFER TO PLUMBING SHEET. (NOT SHOWN ON THIS PLAN)
16) NEW 2'x2' SUSPENDED CEILING GRID W/NEW ACOUSTICAL CEILING TILES. RE: SHT A3 FOR TYPE. (SEE SHT. A7 - REFLECTED CEILING PLAN)
17) NEW 2'x4' SUSPENDED CEILING GRID W/ NEW ACOUSTICAL WASHABLE VINYL CEILING TILES. RE: SHT. A3 FOR TYPE. (SEE SHT. A7 - REFLECTED CEILING PLAN)
18) ELECTRICAL PANEL "C" (SEE SHT. E1)
19) NOT USED.

20) EXISTING DOOR AND DOOR HARDWARE APPEAR TO BE COMPLIANT WITH ACCESSIBILITY REQUIREMENTS AND/OR FIRE EXITING AS GATHERED IN FIELD BY OWNER.
BY CONTRACT, THE ARCHITECT IS NOT RESPONSIBLE FOR GATHERING EXISTING FIELD INFORMATION. NOT ALL EXISTING CONDITIONS OF THE BUILDING WERE FULLY PROVIDED TO THE ARCHITECT BY THE OWNER.
ALL EXISTING DOORS AND DOOR HARDWARE SHALL BE FIELD VERIFIED BY GENERAL CONTRACTOR AND NPC PROJECT MANAGER TO ENSURE COMPLIANCY WITH ACCESSIBILITY REQUIREMENTS AND/OR REQUIREMENTS FOR FIRE EXITING.
GENERAL CONTRACTOR SHALL PROVIDE AND INSTALL ANY ADDITIONAL DOOR HARDWARE IF REQUIRED.
21) NEW PORCELAIN FLOOR TILE T-1. (SEE SHT. A3 - FINISH SCHEDULE)
22) NOT USED
23) NEW PORCELAIN FLOOR TILE (T-2) (SEE SHT. A3 - FINISH SCHEDULE)
NOTE: VERIFY PATTERN WITH NPC PROJECT MANAGER BEFORE INSTALLATION.
24) STAINLESS STEEL PANELS (18 GAUGE, #3 FINISH) OVER 5/8" TYPE "X" CEMENTITIOUS BOARD. STAINLESS STEEL PANELS WILL EXTEND A MIN. OF 18" ABOVE TOP OF HOOD DOWN TO TOP OF BASE TILE. NO EXPOSED SCREWS/ATTACHMENTS.
STAINLESS STEEL PANELS PROVIDED BY OWNER AND INSTALLED BY GENERAL CONTRACTOR.

25) TYPE I HOOD WITH ANSUL SYSTEM, REF. M6
G.C. TO INSTALL STAINLESS STEEL SKIRT (PROVIDED BY NPC) FROM WINGSTREET FRYER HOOD TO CEILING. COORDINATE WITH NPC PROJECT MANAGER.
26) NOT USED.
27) NOT USED.
28) PROVIDE BACKING IN WALL FOR WALL MOUNTED EQUIPMENT ITEMS AS FOLLOWS:
K20-005 K11-001 K11-002 K16-001 K13-005
COORDINATE EQUIPMENT ITEM NUMBERS WITH SHEET A2 AND A2.1
29) INSTALL OWNER FURNISHED STAINLESS STEEL PANELS (18 GAUGE, #3 FINISH) OVER 5/8" SHEETROCK/CEMENTITIOUS BOARD. PANELS WILL EXTEND A MIN. OF 18" ABOVE CEILING AND DOWN TO 1" BELOW TOP OF BASE TILE. NO EXPOSED SCREWS/ATTACHMENTS.
30) PROVIDE BACKING IN WALL AS REQUIRED FOR TOILET FIXTURES IN THE RESTROOM. REFER TO SHEET A/A4.
31) PROVIDE 3M FILM ON INTERIOR SIDE OF WINDOWS AT THE SPECIFIED LOCATIONS. VERIFY TYPE/ COLOR OF WINDOW FILM WITH NPC PROJECT MANAGER.

DATE: 10/10/18
JOB NO: 1845
DRAWN: FS
CHECKED: DL

ARCHITECTURAL
FLOOR PLAN



FRANCHISEE
npc
internationals
7300 W. 129TH STREET
OVERLAND PARK, KANSAS
66213
PHONE: (913) 327-5555
FAX: (913) 327-5850

PIZZA HUT #1845
5229 US HWY 231
WETUMPKA, ALABAMA



21 WINDYBROOK SQUARE
NORMAN, OKLAHOMA 73069
PH: 405-842-8177
OFFICE: 405-842-8888

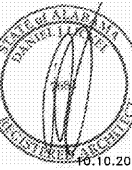

SHEET NUMBER
A1