

8 TYPICAL EIFS CORNICE
1 1/2" = 1'-0"

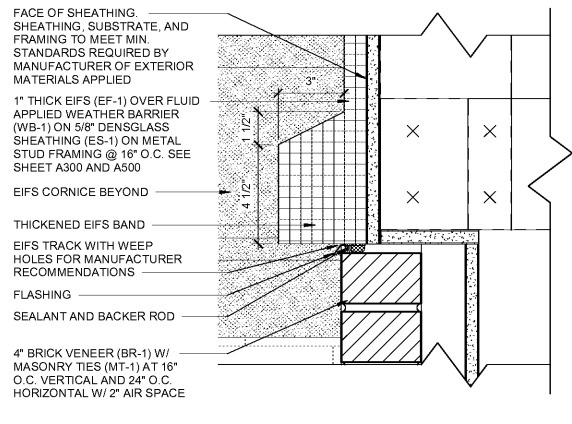

7 TYPICAL EIFS BAND DETAIL
3" = 1'-0"

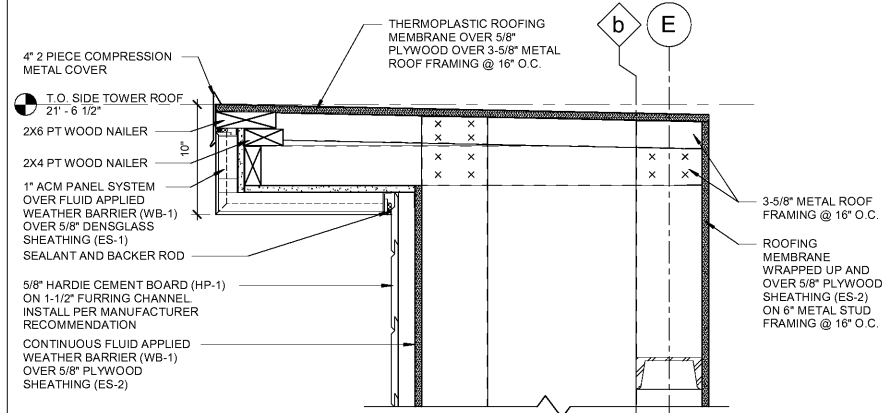

6 ENLARGED PARAPET AT CORNER TOWER
1 1/2" = 1'-0"

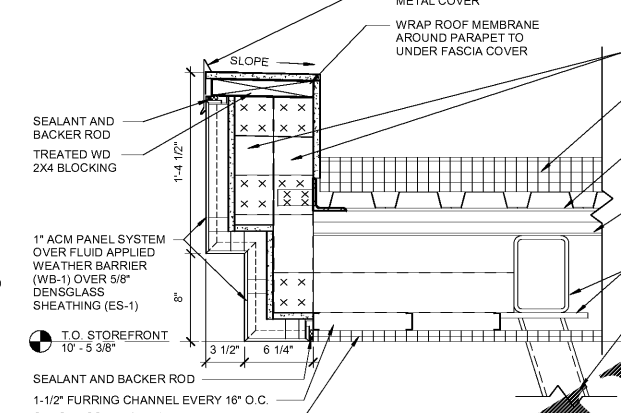

5 ENTRY CANOPY FASCIA DETAIL
1 1/2" = 1'-0"

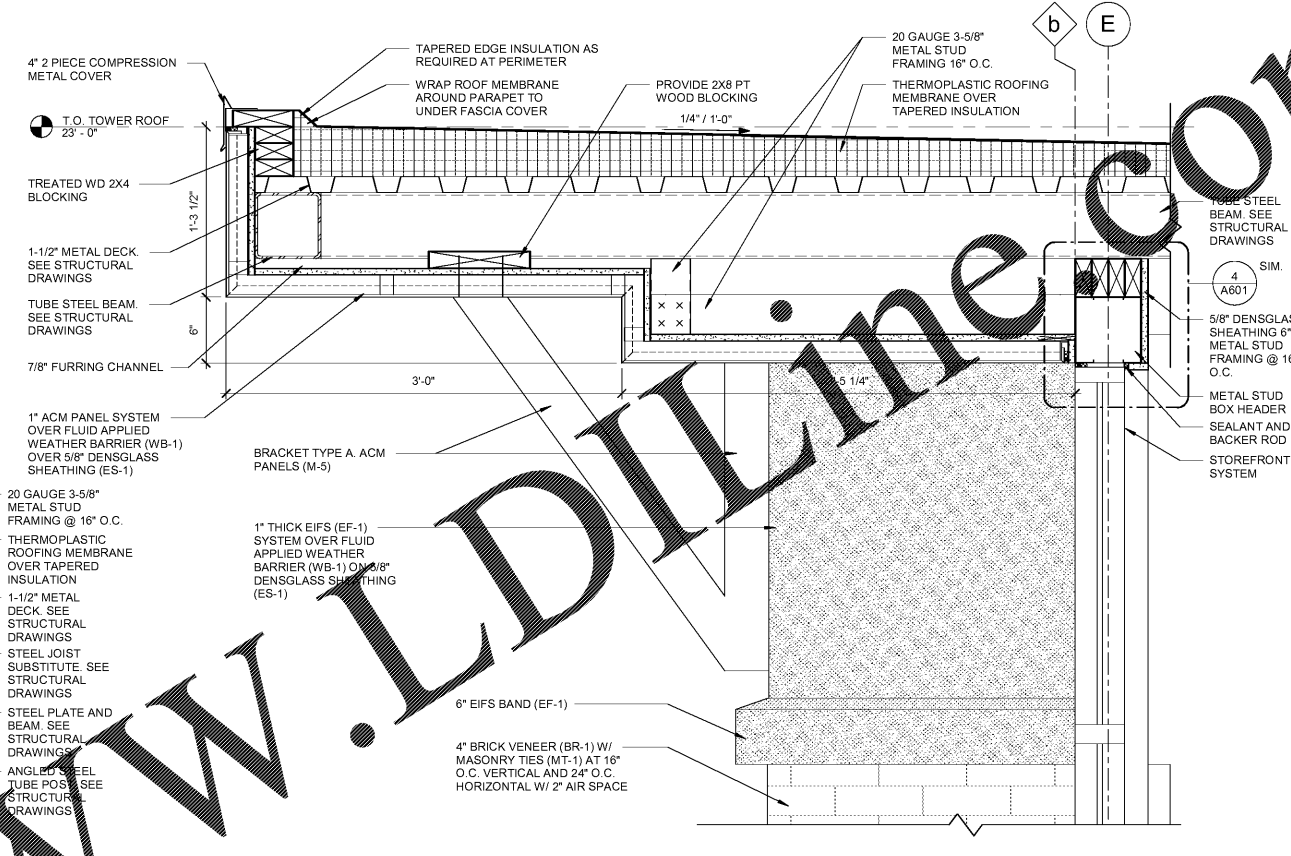

4 ENLARGED PARAPET AT STOREFRONT
1 1/2" = 1'-0"

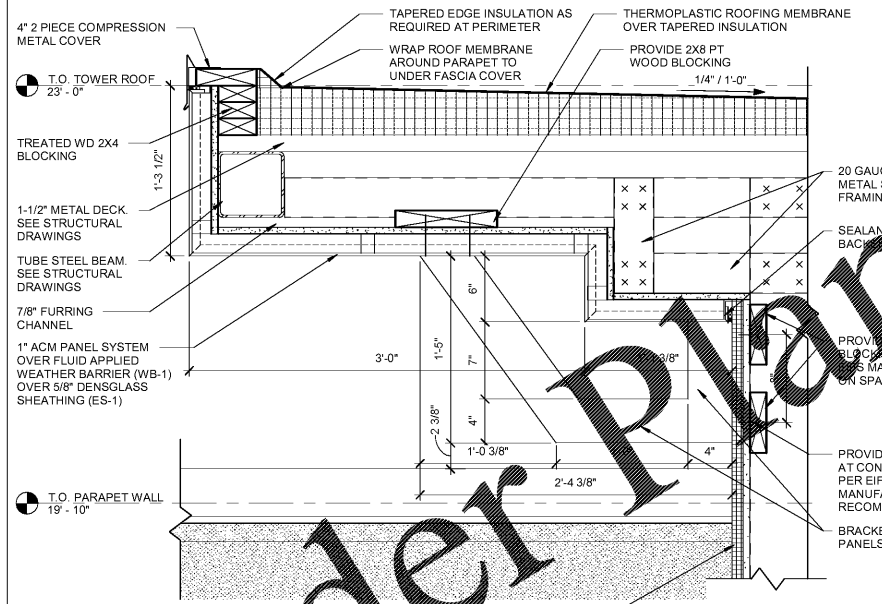

3 BRACKET TYPE B SIDE ELEVATION
1 1/2" = 1'-0"

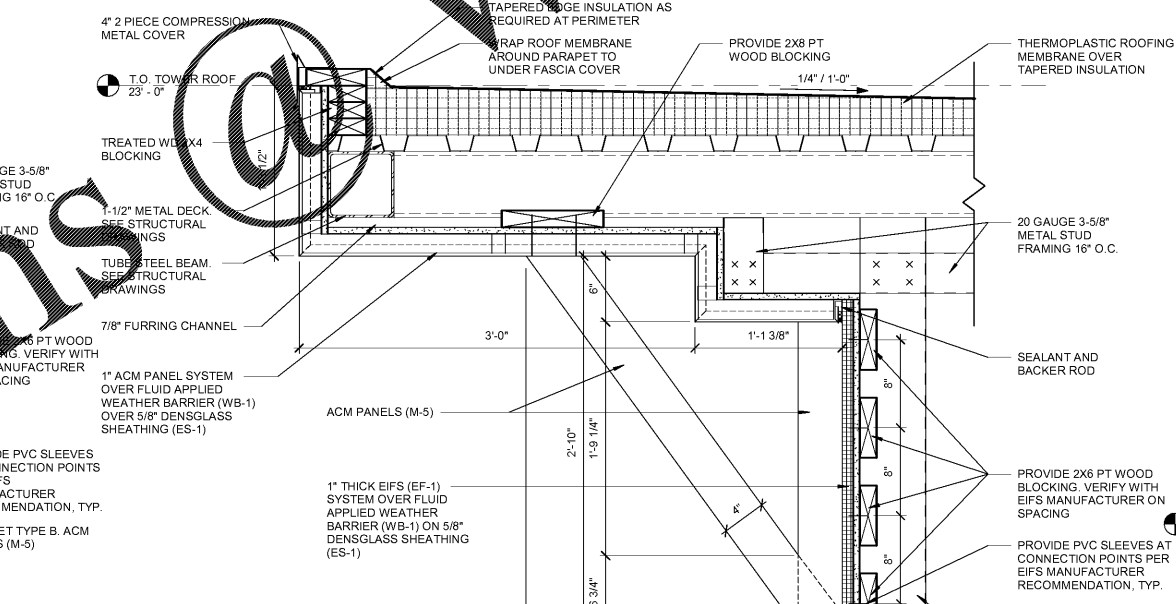

2 BRACKET TYPE A SIDE ELEVATION
1 1/2" = 1'-0"

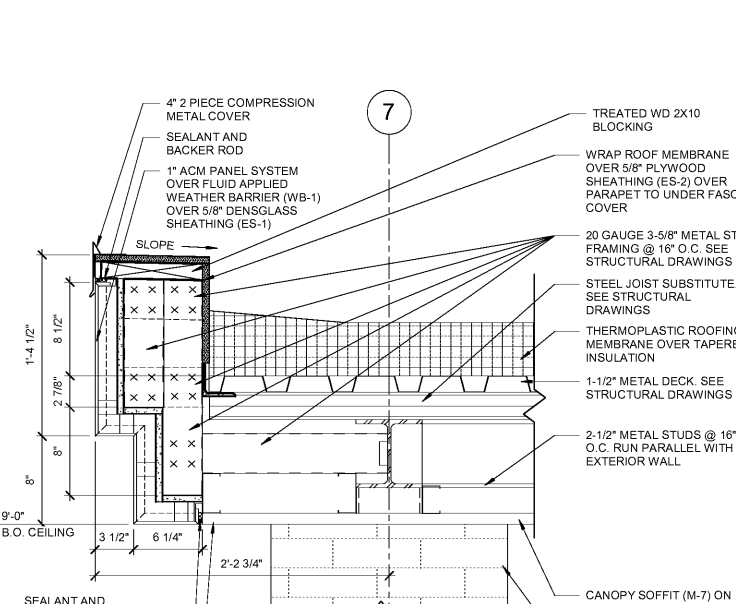

1 TYPICAL PATIO FASCIA DETAIL
1 1/2" = 1'-0"

RaceTrac
COPYRIGHT NOTICE
THESE PLANS ARE SUBJECT TO FEDERAL COPYRIGHT LAWS. ANY USE OF SAME WITHOUT THE EXPRESSED WRITTEN PERMISSION OF RACETRAC PETROLEUM, INC. IS PROHIBITED. 2016 RACETRAC PETROLEUM, INC.

DESIGN PROFESSIONALS
HILLFOLEYROSSI & ASSOCIATES
ARCHITECTURE
ENGINEERING

3680 Pleasant Hill Road
Suite 200
Duluth, Georgia 30096
p 770.622.9858
f 770.622.9535
www.hillfoleyrossi.com

© Copyright (as stated below)
This drawing and all information thereon are the property of Hill Foley Rossi & Associates, LLC (HFR). It is intended for the use of the project named herein. Reproduction without the written consent of HFR is prohibited. All drawings are to be read in accordance with the project specifications.

ISSUE/REVISION RECORD

DATE	DESCRIPTION
08/21/18	ISSUED FOR PERMIT

RaceTrac
RACETRAC PETROLEUM, INC.
200 GALLERIA PARKWAY SOUTHEAST
SUITE 900
ATLANTA, GEORGIA 30339
(770) 431-7600

PROJECT NAME
EAST MAIN STREET

CARTERSVILLE GEORGIA
1325 E. MAIN ST.
CARTERSVILLE, GA 30121

RACETRAC STORE NUMBER
1310

PROTOTYPE SERIES 5.5K 2.0
2018 RH 00

PLAN MODIFICATION NOTICE

SPB NO.	DATE
STANDARD PLAN BULLETINS (SPB) MODIFY THE PROTOTYPE SERIES SET NOTED ABOVE. THE LISTED SPB REPRESENTS THE LATEST MODIFICATION INCORPORATED TO THE PROTOTYPE SERIES SET AT ORIGINAL RELEASE. THE ISSUE/REVISION RECORD COLUMN ABOVE LISTS ANY REVISIONS OR SPB INCORPORATED IN THIS SET AFTER THE ORIGINAL RELEASE. CONTACT RACETRAC ENGINEERING AND CONSTRUCTION FOR ANY SUBSEQUENT BULLETINS NOT INCORPORATED HEREIN.	

PROFESSIONAL SEAL

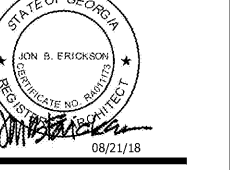

PROJECT NUMBER
18.714.00

SHEET TITLE
DETAILS

SHEET NUMBER
A430
ISSUED FOR PERMIT