

**KEYNOTE**

- ① REMOVE EXISTING FIXTURE AND ASSOCIATED WASTE, WATER, AND VENT PIPING TO BEHIND WALL, ABOVE CEILING, BELOW FLOOR AND CAP.
- ② REMOVE EXISTING FIXTURE AND REPLACE WITH NEW FIXTURE. SEE NEW WORK PLAN.
- ③ REMOVE EXISTING ABOVE CEILING WATER PIPING AS INDICATED.



**dickinson**  
ARCHITECTS

Architecture/Interior Design/Planning  
771 Broad Street, Suite 200  
Atlanta, Georgia 30303  
404.222.7488  
m@dickinsonarchitects.com  
www.dickinsonarchitects.com

Member of the  
American Institute of  
Architects

THIS DRAWING IS THE PROPERTY OF DICKINSON ARCHITECTS, P.C. AND IS NOT TO BE REPRODUCED OR COPIED IN WHOLE OR IN PART OR USED FOR ANY OTHER PURPOSE WITHOUT THE WRITTEN CONSENT OF DICKINSON ARCHITECTS, P.C. AND IS TO BE RETURNED TO DICKINSON ARCHITECTS, P.C. UPON COMPLETION OF THE PROJECT.

PROJECT TITLE:  
**MURPHEY  
MIDDLE  
SCHOOL P.E.  
BUILDING  
PROJECT #  
B-17-005-3756.1**

REVISIONS				
REV	DATE	APPROV	BY	REVISION
1	11/02/18	JMF		STATE FINAL
2	11/20/18	JMF		ISSUE FOR BID



DA PROJECT NUMBER & NAME:  
PROJECT NUMBER  
DRAWING TITLE:  
**PLUMBING PLAN -  
JOSEY H.S. GYM**

DRAWING NO:  
**P104**

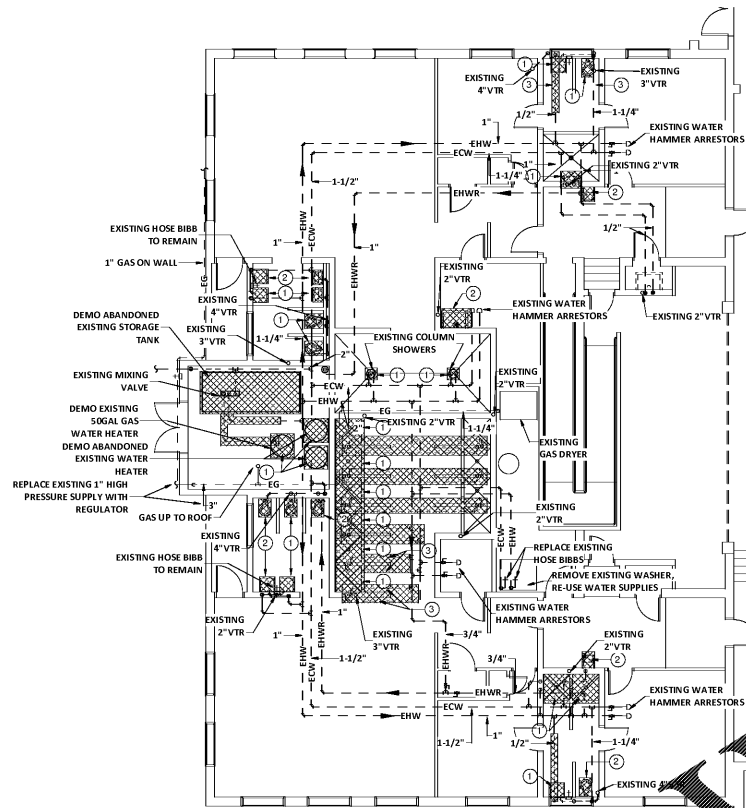

**1 PLUMBING DEMOLITION PLAN - JOSEY H.S. GYM**  
SCALE: 1/8" = 1'-0"

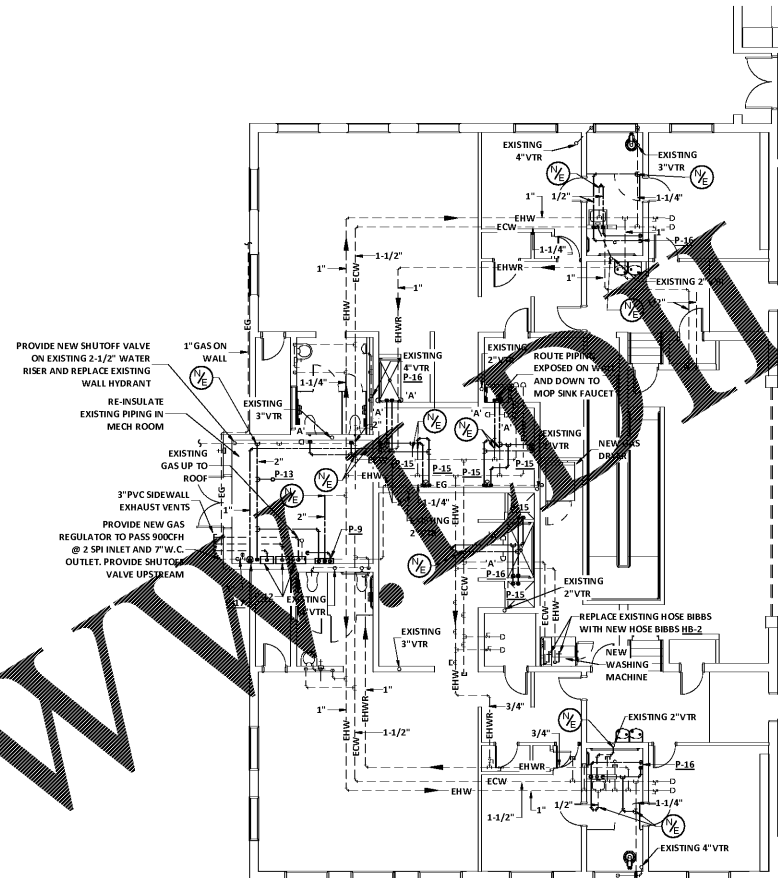

**2 PLUMBING NEW WORK PLAN - JOSEY H.S. GYM**  
SCALE: 1/8" = 1'-0"

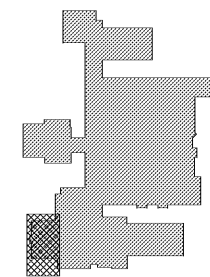

**KEYPLAN**



PLOT DATE: 11/02/2018  
FILE NAME: 17094MECH  
BASESHEET: 17094MECH  
PLOT SCALE: 1" = 96"  
RWW

DATE PLOTTED: 11/02/2018  
PLOTLET: FERDINAND A. SASSICHAKIS, INC.  
RICHMOND, VA 23291 (703) 722-3994

Order Plans @ [www.dlLine.com](http://www.dlLine.com)