

E
D
C
B
A

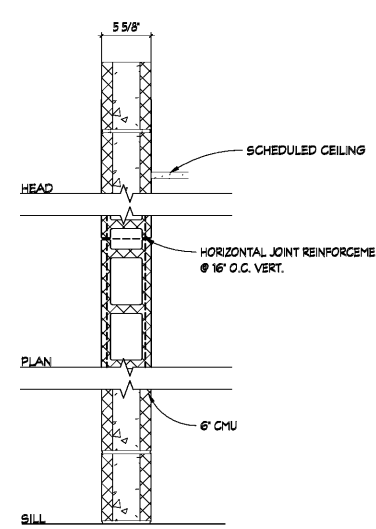

111 WALL TYPE
SCALE: 1 1/2" = 1'-0"
FIRE RATING: []
S.T.C. RATING: []

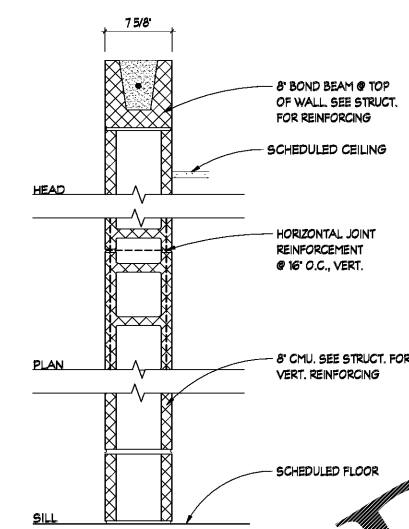

121 WALL TYPE
SCALE: 1 1/2" = 1'-0"
FIRE RATING: []
S.T.C. RATING: []

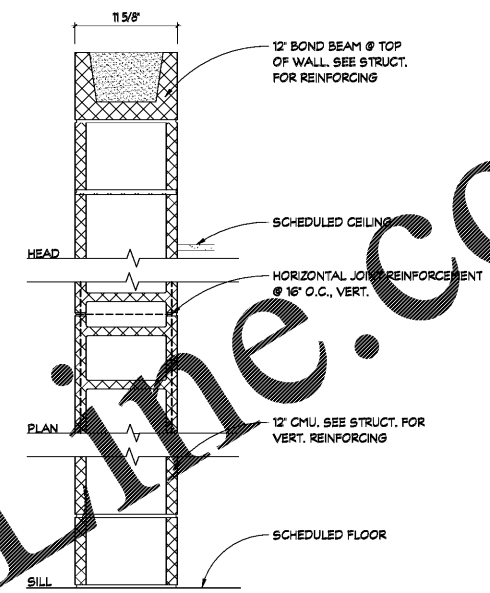

131 WALL TYPE
SCALE: 1 1/2" = 1'-0"
FIRE RATING: []
S.T.C. RATING: []

GENERAL NOTES:

1. AT WALLS WHERE CERAMIC TILE IS USED AS THE FINISH MATERIAL, WATER RESISTANT GYP. BD. SHALL BE USED AS THE BASE LAYER UNLESS OTHERWISE NOTED. ALL WALLS TO RECEIVE CERAMIC TILE SHALL HAVE STUDS SPACED AT A MAXIMUM OF 16" O.C.
2. PROVIDE RATED WALLS ACCORDING TO THE REQUIREMENTS OF THE RESPECTIVE TEST NUMBER INDICATED.
3. APPLY SEALANT TO WALLS TO MEET THE INDICATED STC RATING.
4. WALL HEIGHT INDICATED TO STRUCTURE SHALL BE CARRIED TO UNDERSIDE OF FLOOR/ROOF ASSEMBLY AND SEALED AT TOP.
5. WHERE NON RATED WALLS DO NOT EXTEND TO STRUCTURE, EXTEND STUDS TO STRUCTURE AND BRACE WALLS TO DECK ABOVE @ 48" O.C.
6. ALL MECHANICAL ROOM WALLS TO BE 60 STC.
7. INTERIOR FACE OF EXTERIOR WALLS SHALL RECEIVE 5/8" MOLD/MOISTURE RESISTANT GYP. BOARD.
8. COORDINATE WITH REFLECTED CEILING PLAN FOR PARTITIONS SCHEDULED TO EXTEND TO STRUCTURE.

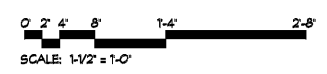

dickinson
ARCHITECTS
Architecture|Interior Design|Planning
771 Broad Street, Suite 200
Atlanta, Georgia 30309
404.222.7488
www.dickinsonarchitects.com
www.dickinsonarchitects.com

Member of the
American Institute of
Architects

THIS DRAWING IS THE PROPERTY OF DICKINSON ARCHITECTS, P.C. AND IS NOT TO BE REPRODUCED OR COPIED IN WHOLE OR IN PART OR USED FOR ANY OTHER PURPOSE WITHOUT THE EXPRESS OR IMPLIED WRITTEN PERMISSION OF DICKINSON ARCHITECTS, P.C.

PROJECT TITLE:
**MURPHEY
MIDDLE
SCHOOL P.E.
BUILDING
PROJECT #
B-17-005-3756.1**

REVISIONS			
REV #	DATE	APPROV BY	REVISION
1	11/02/18	NDII	STATE FINAL
2	11/20/18	NDII	ISSUE FOR BID



DA PROJECT NUMBER & NAME:
1707.1
DRAWING TITLE:
WALL TYPES
DRAWING NO:
A601

Order Plans @ www.LDOnline.com