

THIS DRAWING IS THE PROPERTY OF DICKINSON ARCHITECTS, P.C. AND IS NOT TO BE REPRODUCED OR COPIED IN WHOLE OR IN PART OR USED FOR ANY PURPOSE WITHOUT THE EXPRESS WRITTEN CONSENT OF DICKINSON ARCHITECTS, P.C. TO THE EXTENT PERMITTED BY LAW.

PROJECT TITLE:
MURPHEY MIDDLE SCHOOL P.E. BUILDING
PROJECT #
B-17-005-3756.1

REVISIONS				
REV #	DATE	APPROV BY	REVISION	
1	08/15/18	NDII	STATE PRELIM.	
2	11/02/18	NDII	STATE FINAL	
3	11/20/18	NDII	ISSUE FOR BID	

MURPHEY P.E. BUILDING PROJECT DATA	
EFE:	650 STUDENTS
TOTAL SQUARE FOOTAGE:	
FLOOR AREA OF NEW CONSTRUCTION, INCLUDED OUTSIDE WALLS AT FULL VALUE	9,294 SF
FLOOR AREA OF COVERED BUT NOT ENCLOSED AREAS AT HALF VALUE	462 SF
TOTAL:	9,756 SF
INSTRUCTIONAL UNITS: 1	

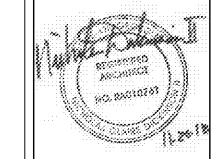

DA PROJECT NUMBER & NAME:
1707.1
DRAWING TITLE:
WALL SECTIONS

DRAWING NO:
A311

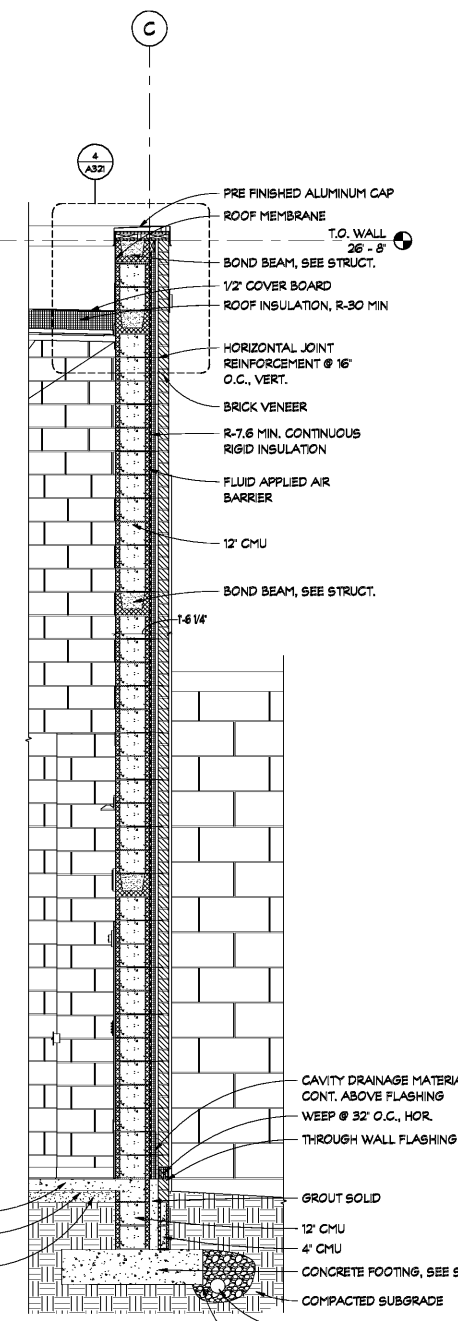

1 WALL SECTION
A301 SCALE: 1/2" = 1'-0"

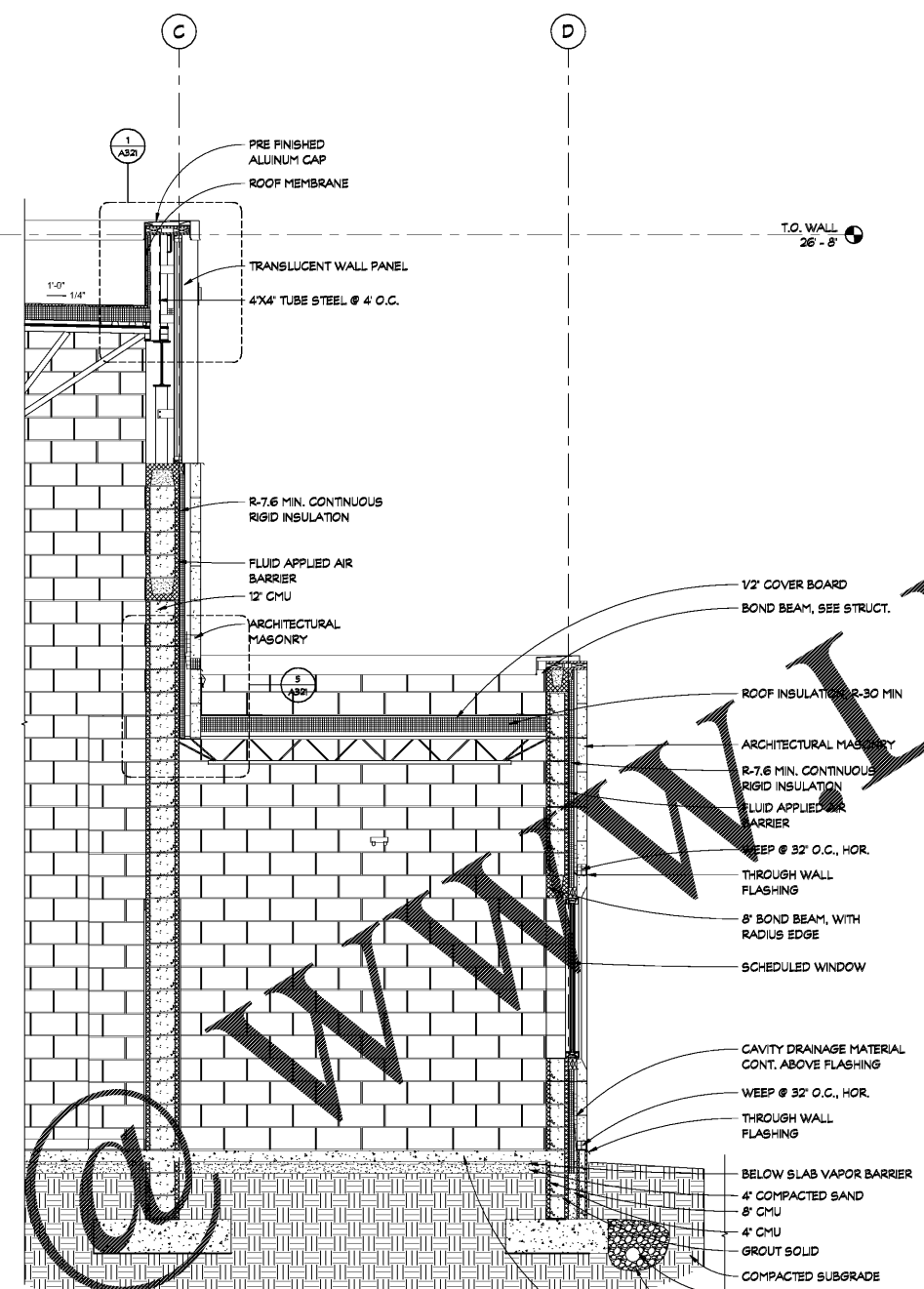

2 WALL SECTION
A301 SCALE: 1/2" = 1'-0"

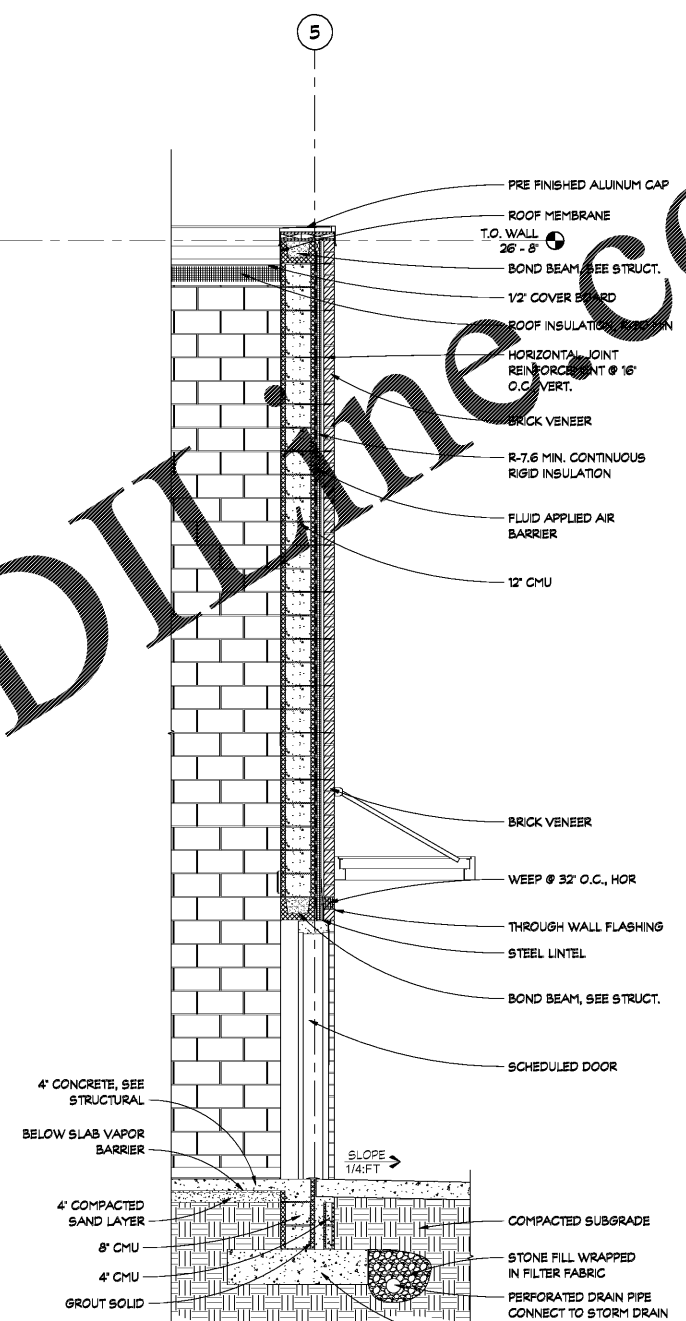

3 WALL SECTION
A302 SCALE: 1/2" = 1'-0"

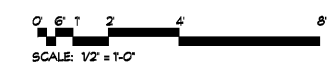

Order Plans