

THIS DRAWING IS THE PROPERTY OF DICKINSON ARCHITECTS, P.C. AND IS NOT TO BE REPRODUCED OR COPIED IN WHOLE OR IN PART OR USED FOR ANY OTHER PURPOSE WITHOUT THE EXPRESS WRITTEN PERMISSION OF DICKINSON ARCHITECTS, P.C. AND IS TO BE RETURNED IMMEDIATELY TO: DICKINSON ARCHITECTS, P.C.

PROJECT TITLE:  
**MURPHEY  
MIDDLE  
SCHOOL P.E.  
BUILDING  
PROJECT #  
B-17-005-3756.1**

REVISIONS			
REV #	DATE	APPROV BY	REVISION
08/15/18	NDII	STATE	PRELIM.
11/02/18	NDII	STATE	FINAL
11/20/18	NDII	ISSUE FOR BID	

MURPHEY P.E. BUILDING PROJECT DATA	
FTE:	650 STUDENTS
<b>TOTAL SQUARE FOOTAGE:</b>	
FLOOR AREA OF NEW CONSTRUCTION, INCLUDED OUTSIDE WALLS AT FULL VALUE	9,294 SF
FLOOR AREA OF COVERED BUT NOT ENCLOSED AREAS AT HALF VALUE	462 SF
<b>TOTAL:</b>	<b>9,756 SF</b>
INSTRUCTIONAL UNITS: 1	

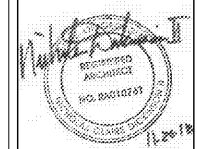
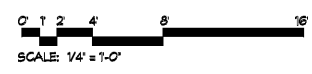

DA PROJECT NUMBER & NAME:  
1707.1

DRAWING TITLE:  
**BUILDING  
SECTIONS**

DRAWING NO:  
**A303**

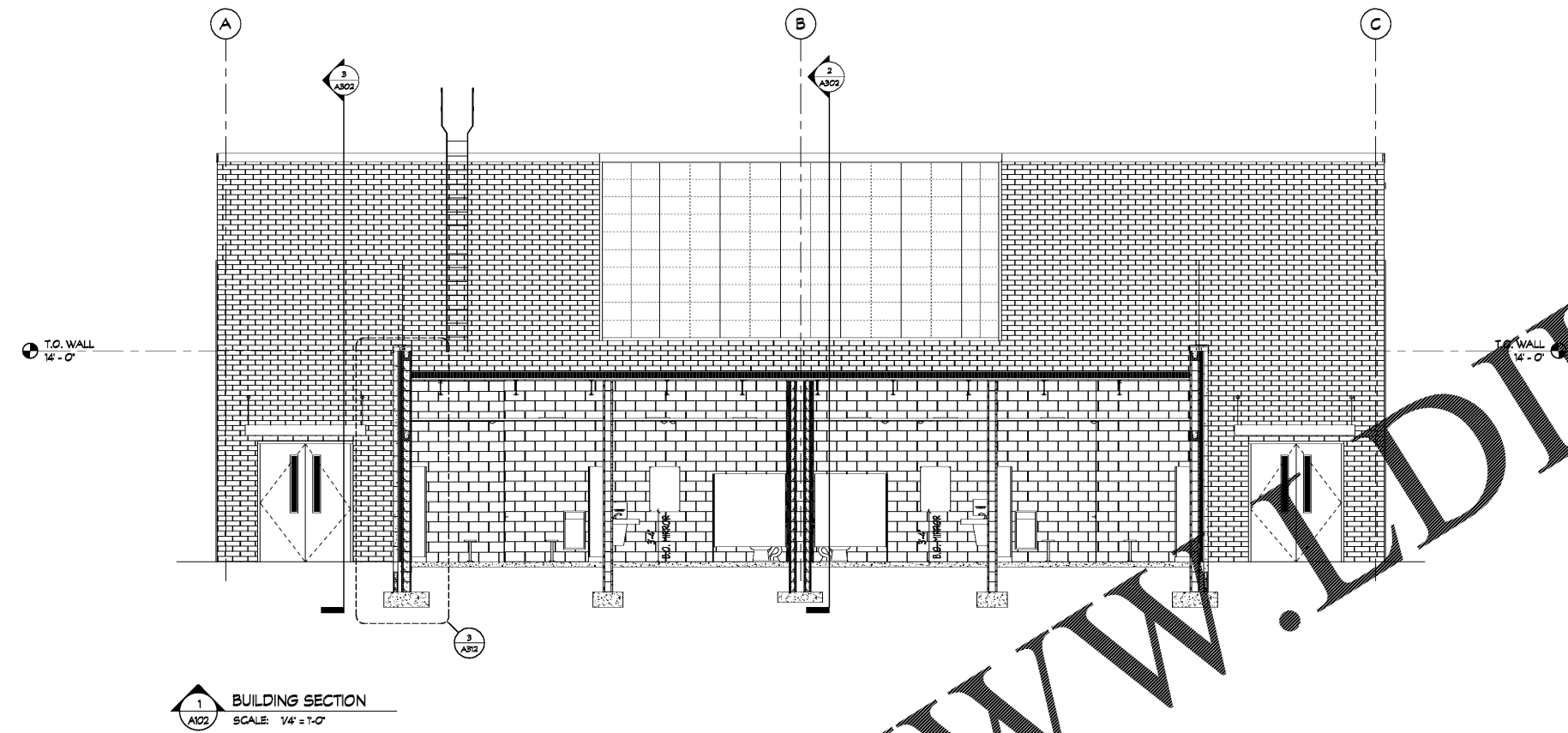

**1**  
A102 BUILDING SECTION  
SCALE: 1/4" = 1'-0"

Order Plans @ [www.LDILine.com](http://www.LDILine.com)