

**MURPHEY P.E. BUILDING
PROJECT DATA**

ITE: 650 STUDENTS

TOTAL SQUARE FOOTAGE:

FLOOR AREA OF NEW CONSTRUCTION INCLUDED OUTSIDE WALLS AT FULL VALUE 9,294 SF

FLOOR AREA OF COVERED BUT NOT ENCLOSED AREAS AT HALF VALUE 462 SF

TOTAL: 9,756 SF

INSTRUMENTAL LISTS: 1



dickinson
ARCHITECTS

Architecture | Interior Design | Planning
771 Broad Street, Suite 200
Atlanta, Georgia 30309
404.522.7488
m.dickinson@dickinsonarchitects.com
www.dickinsonarchitects.com

Member of the
American Institute of
Architects

THIS DRAWING IS THE PROPERTY OF ROCKARDON ARCHITECTS, P.C. AND IS NOT TO BE REPRODUCED OR COPIED IN WHOLE OR IN PART OR USED FOR ANY OTHER PURPOSE WITHOUT THE WRITTEN CONSENT OF ROCKARDON ARCHITECTS, P.C. AND IS TO BE RETURNED IMMEDIATELY TO P.C. AND P. ROCKARDON ARCHITECTS, P.C.

PROJECT TITLE:
**MURPHEY
MIDDLE
SCHOOL P.E.
BUILDING
PROJECT #
B-17-005-3756.1**

REVISIONS

REV #	DATE	APPROV BY	REVISION
1	11/02/18	NDII	STATE FINAL
2	11/20/18	NDII	ISSUE FOR BID

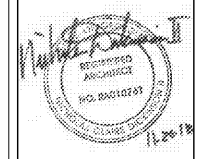

DA PROJECT NUMBER & NAME:
1707.1

DRAWING TITLE:
**BUILDING
SECTIONS**

DRAWING NO:
A302

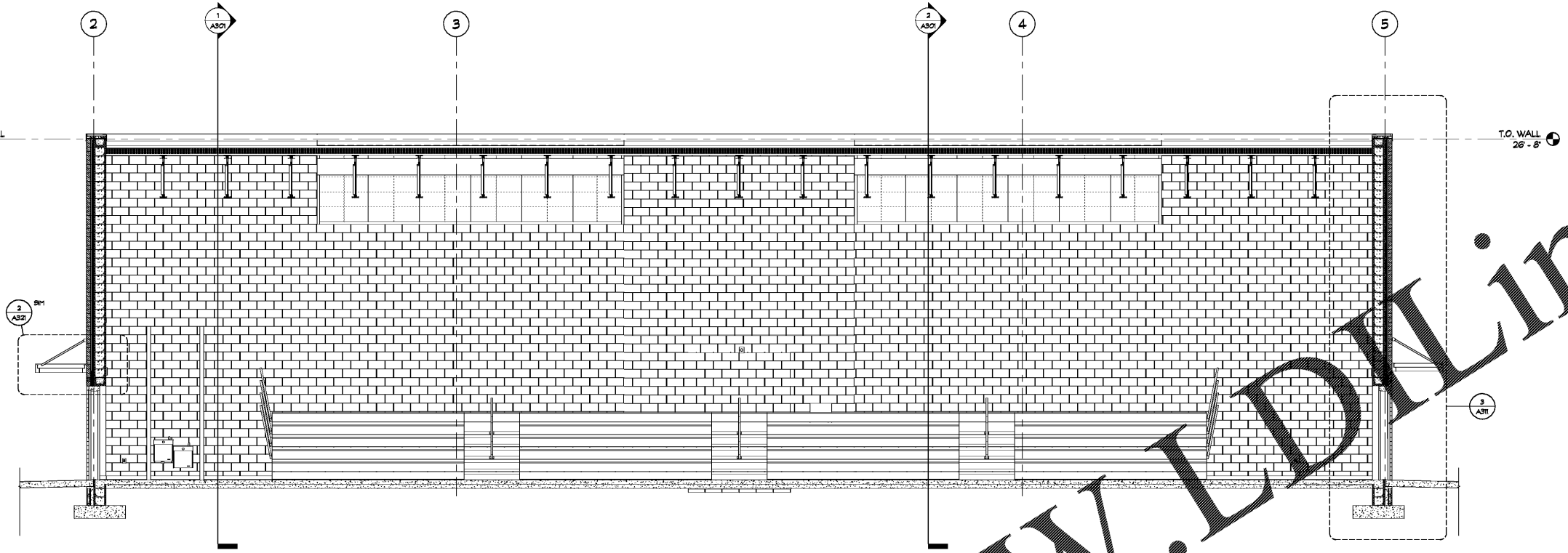
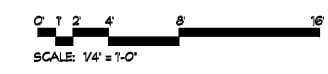

3 BUILDING SECTION
SCALE: 1/4" = 1'-0"

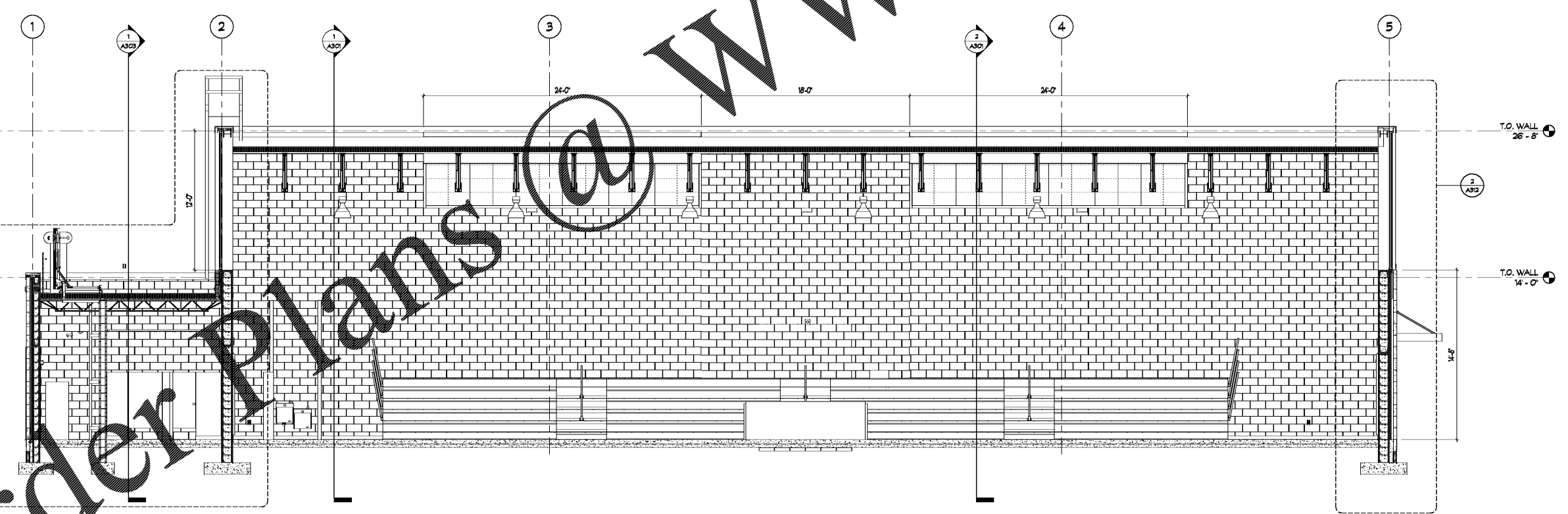

2 BUILDING SECTION
SCALE: 1/4" = 1'-0"

Order Plans @

WWW.LDLine.com