

THIS DRAWING IS THE PROPERTY OF DICKINSON ARCHITECTS, P.C. AND IS NOT TO BE REPRODUCED OR COPIED IN WHOLE OR IN PART OR USED FOR ANY OTHER PURPOSE WITHOUT THE EXPRESS WRITTEN CONSENT OF DICKINSON ARCHITECTS, P.C. AND IS TO BE RETURNED IMMEDIATELY TO: DICKINSON ARCHITECTS, P.C.

PROJECT TITLE:
**MURPHEY
MIDDLE
SCHOOL P.E.
BUILDING
PROJECT #
B-17-005-3756.1**

REV #	DATE	APPROV BY	REVISION
1	08/15/18	NDII	STATE PRELIM.
2	11/02/18	NDII	STATE FINAL
3	11/20/18	NDII	ISSUE FOR BID

MURPHEY P.E. BUILDING PROJECT DATA	
E.T.E.:	650 STUDENTS
TOTAL SQUARE FOOTAGE:	
FLOOR AREA OF NEW CONSTRUCTION, INCLUDED OUTSIDE WALLS AT FULL VALUE	9,294 SF
FLOOR AREA OF COVERED BUT NOT ENCLOSED AREAS AT HALF VALUE	462 SF
TOTAL:	9,756 SF
INSTRUCTIONAL UNITS: 1	

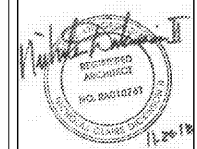

DA PROJECT NUMBER & NAME:
1707.1

DRAWING TITLE:
**BUILDING
SECTIONS**

DRAWING NO:
A301

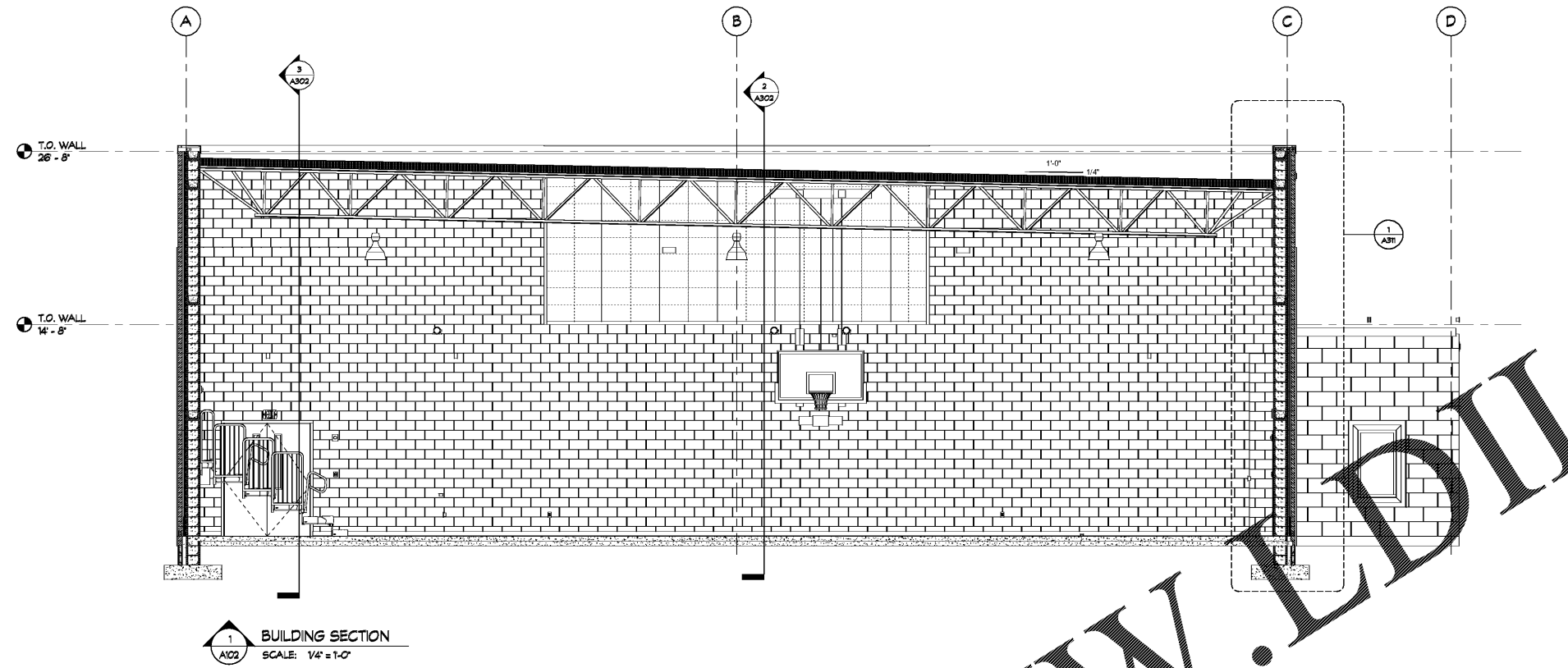
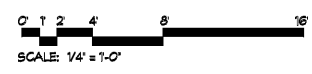

1 BUILDING SECTION
SCALE: 1/4" = 1'-0"

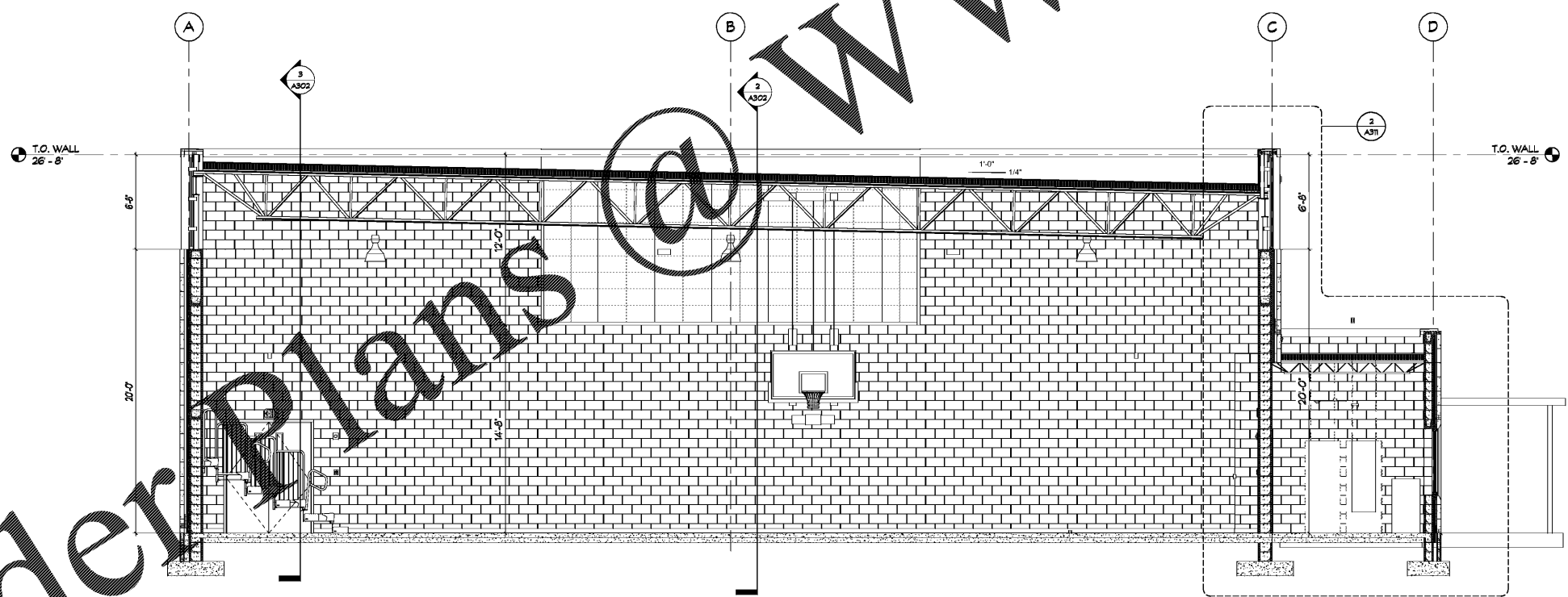

2 BUILDING SECTION
SCALE: 1/4" = 1'-0"

Order Plans @ www.LDLine.com