

THIS DRAWING IS THE PROPERTY OF DICKINSON ARCHITECTS, P.C. AND IS NOT TO BE REPRODUCED OR COPIED IN WHOLE OR IN PART OR USED FOR ANY OTHER PURPOSE WITHOUT THE EXPRESS WRITTEN PERMISSION OF DICKINSON ARCHITECTS, P.C.

PROJECT TITLE:
MURPHEY MIDDLE SCHOOL P.E. BUILDING
PROJECT #
B-17-005-3756.1

REVISIONS				
REV #	DATE	APPROV BY	REVISION	
08/15/18	NDII	STATE PRELIM.		
11/02/18	NDII	STATE FINAL		
11/20/18	NDII	ISSUE FOR BID		

MATERIAL LEGEND

	TYPE I ARCHITECTURAL MASONRY
	BRICK TYPE 1
	BRICK TYPE 2

MURPHEY P.E. BUILDING PROJECT DATA

FTE: 650 STUDENTS

TOTAL SQUARE FOOTAGE:

FLOOR AREA OF NEW CONSTRUCTION, INCLUDED OUTSIDE WALLS AT FULL VALUE	9,294 SF
FLOOR AREA OF COVERED BUT NOT ENCLOSED AREAS AT HALF VALUE	462 SF
TOTAL:	9,756 SF

INSTRUCTIONAL UNITS: 1

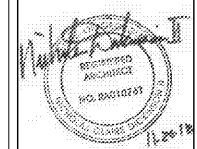

DA PROJECT NUMBER & NAME:
1707.1

DRAWING TITLE:
BUILDING ELEVATIONS

DRAWING NO:
A202

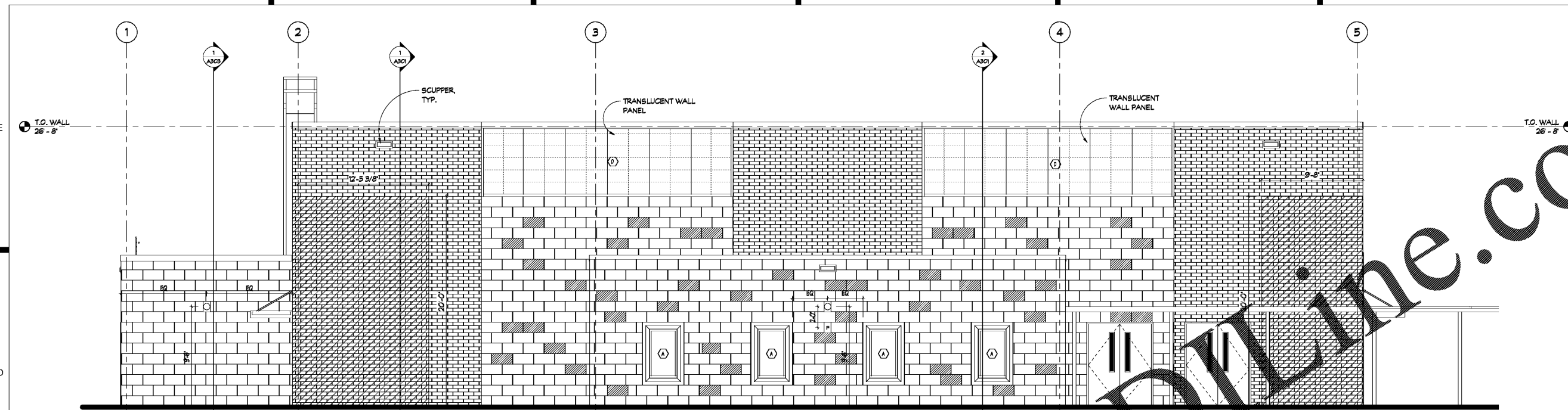

SOUTH ELEVATION
SCALE: 1/4" = 1'-0"

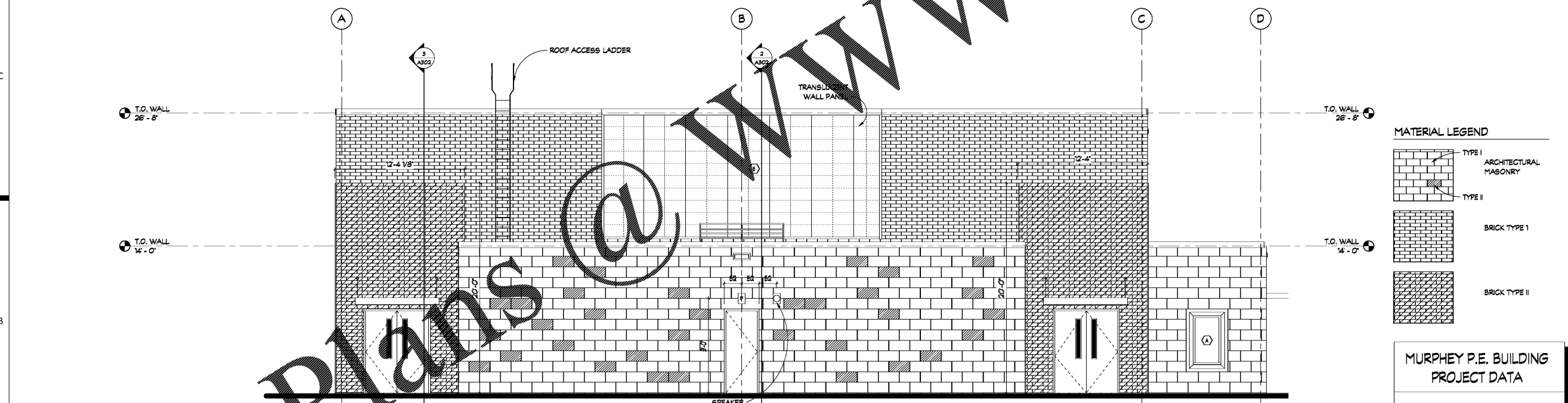

WEST ELEVATION
SCALE: 1/4" = 1'-0"

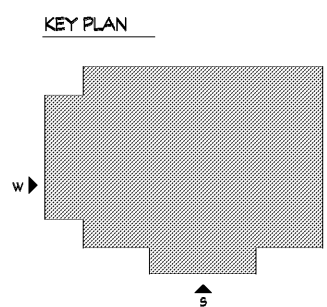

SCALE: 1/8" = 1'-0"

Order Plans @ www.LDOnline.com