

THIS DRAWING IS THE PROPERTY OF DICKINSON ARCHITECTS, P.C. AND IS NOT TO BE REPRODUCED OR COPIED IN WHOLE OR IN PART WITHOUT THE WRITTEN PERMISSION OF DICKINSON ARCHITECTS, P.C. FOR ANY OTHER PURPOSE. CONTRACTORS SHALL BE RESPONSIBLE FOR VERIFYING THE ACCURACY OF THE INFORMATION PROVIDED HEREON. DICKINSON ARCHITECTS, P.C. AND DICKINSON ARCHITECTS, P.C.

PROJECT TITLE:
**MURPHEY
MIDDLE
SCHOOL P.E.
BUILDING
PROJECT #
B-17-005-3756.1**

REVISIONS			
REV #	DATE	APPROV BY	REVISION
08/15/18		NDII	STATE PRELIM.
11/02/18		NDII	STATE FINAL
11/20/18		NDII	ISSUE FOR BID

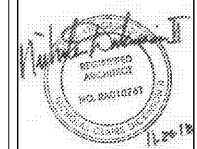

DA PROJECT NUMBER & NAME:
1707.1

DRAWING TITLE:
**BUILDING
ELEVATIONS**

DRAWING NO:
A201

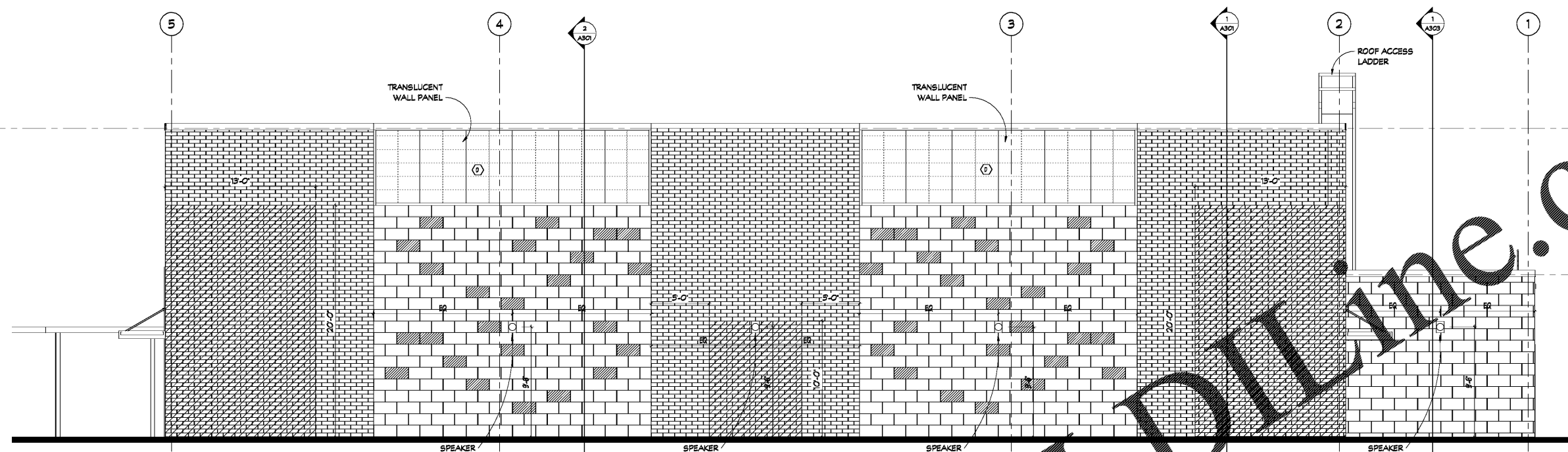

NORTH ELEVATION
SCALE: 1/4" = 1'-0"

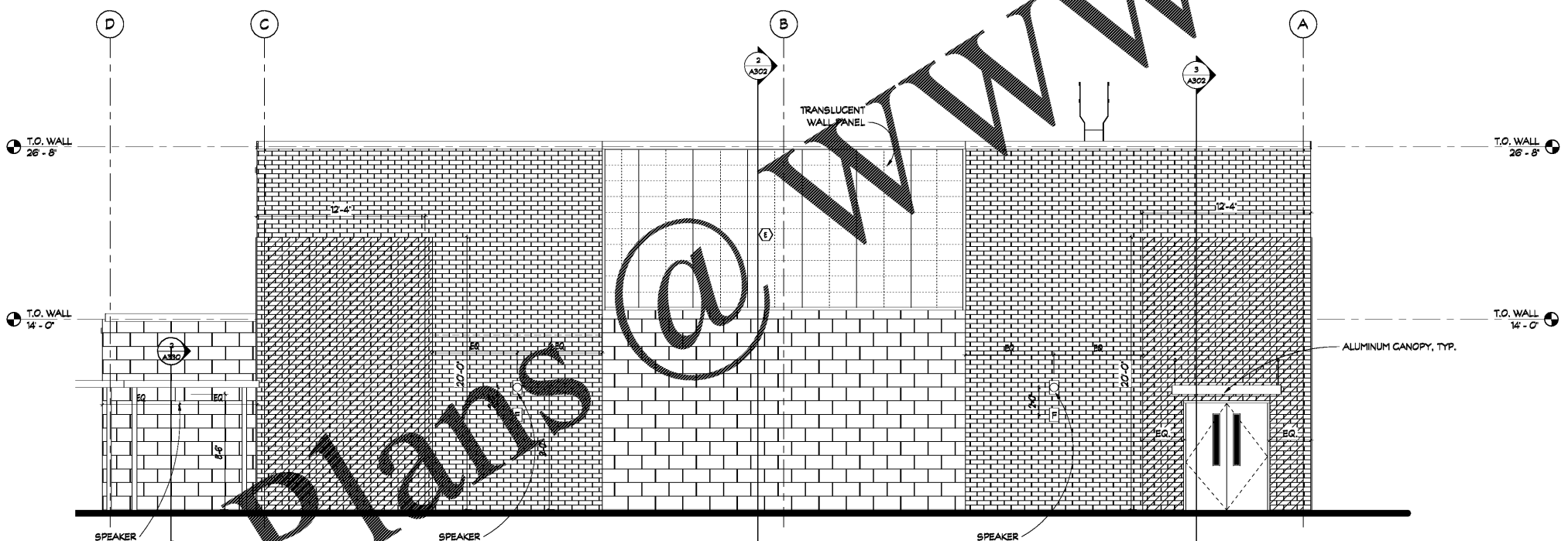

EAST ELEVATION
SCALE: 1/8" = 1'-0"

MATERIAL LEGEND

- TYPE I
ARCHITECTURAL
MASONRY
- TYPE II
- BRICK TYPE 1
- BRICK TYPE 2

**MURPHEY P.E. BUILDING
PROJECT DATA**

FTE:	650 STUDENTS
TOTAL SQUARE FOOTAGE:	
FLOOR AREA OF NEW CONSTRUCTION, INCLUDED OUTSIDE WALLS AT FULL VALUE	9,294 SF
FLOOR AREA OF COVERED BUT NOT ENCLOSED AREAS AT HALF VALUE	462 SF
TOTAL:	9,756 SF
INSTRUCTIONAL UNITS:	1

KEY PLAN

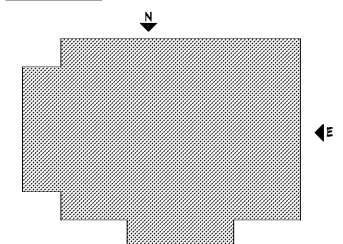

SCALE: 1/8" = 1'-0"

Order Plans

WWW.LDLINE.COM