

1 DEMOLITION PLAN - EXISTING JOSEY
SCALE: 1/8" = 1'-0"

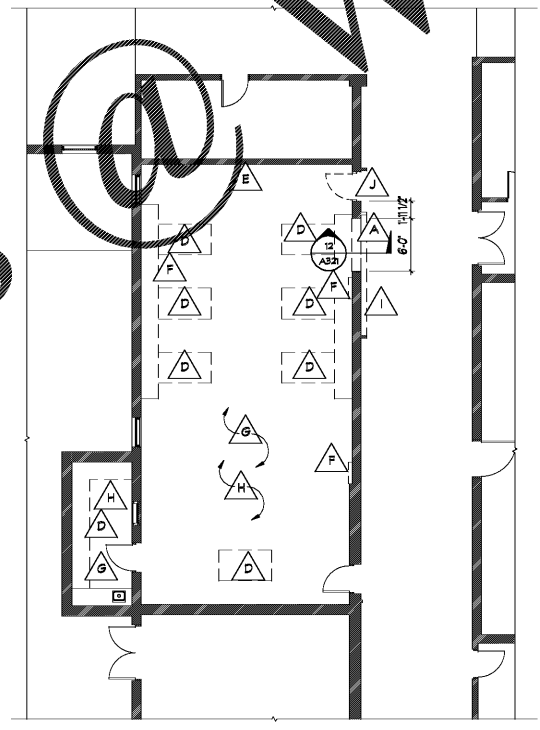

2 DEMOLITION PLAN - EXISTING JOSEY
SCALE: 1/8" = 1'-0"

GENERAL DEMOLITION NOTES

- GC TO PROTECT ALL ADJACENT SURFACES TO REMAIN FROM DAMAGE DURING CONSTRUCTION. GC TO REPAIR/REPLACE ANY ADJACENT SURFACES DAMAGED DURING CONSTRUCTION TO MATCH ORIGINAL CONDITIONS.
- GC TO FIELD VERIFY CONDITIONS PRIOR TO START OF CONSTRUCTION.
- EXISTING CONDITIONS & DEMOLITION NOTES BASED ON FIELD SURVEY. IF GC DISCOVERS EXISTING CONDITIONS VARY FROM THOSE SHOWN, CONTACT OWNER OR ARCHITECT IMMEDIATELY.
- GC TO PROVIDE TEMPORARY PROTECTION FROM ALL OPENINGS IN EXTERIOR WALLS. PROTECTION SHALL CONSIST OF 2" MIL PLASTIC.
- COORDINATE DEMOLITION WITH ELECTRICAL, MECHANICAL, PLUMBING, STRUCTURAL & CIVIL DRAWINGS.

DEMOLITION NOTES

- A. DEMO PORTION OF WALL FOR NEW OPENING. COORDINATE WITH NEW DOOR/WINDOW.
- B. REMOVE DOOR & FRAME IN THEIR ENTIRETY.
- C. REMOVE WINDOW & INFILL WITH NEW EXTERIOR WALL.
- D. REMOVE EXISTING CASEWORK & TURN OVER TO OWNER FOR RE-USE.
- E. REMOVE EXISTING EQUIPMENT & TURN OVER TO OWNER FOR RE-USE.
- F. DEMO CHASE.
- G. DEMO EXISTING FINISH FLOOR & PREP SLAB FOR NEW FINISH.
- H. DEMO EXISTING CEILING & LIGHTING. EXISTING SOFFIT TO REMAIN.
- I. DEMO EXISTING LOCKER & CURB.
- J. DEMO DOOR & HARDWARE ONLY. FRAME TO REMAIN.



THIS DRAWING IS THE PROPERTY OF DICKINSON ARCHITECTS, P.C. AND IS NOT TO BE REPRODUCED OR COPIED IN WHOLE OR IN PART OR USED FOR ANY OTHER PURPOSE WITHOUT THE WRITTEN CONSENT OF DICKINSON ARCHITECTS, P.C. AND IS TO BE RETURNED IMMEDIATELY TO: DICKINSON ARCHITECTS, P.C.

PROJECT TITLE:
MURPHEY
MIDDLE
SCHOOL P.E.
BUILDING
PROJECT #
B-17-005-3756.1

REV #	DATE	APPROV BY	REVISION
	08/15/18	NDII	STATE PRELIM
	11/02/18	NDII	STATE FINAL
	11/20/18	NDII	ISSUE FOR BID



DA PROJECT NUMBER & NAME:
1707.1
DRAWING TITLE:
DEMOLITION
PLAN - EXISTING
JOSEY

DRAWING NO:
D101

KEY PLAN

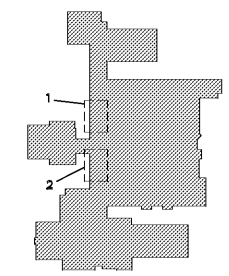

WALL LEGEND

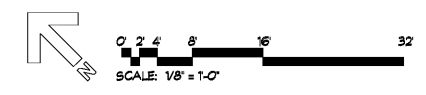

Order Plans

WWW.LDILLIEME.COM